

Spotter Catcher Inspection

Complete

Score	0 / 0 (0%)	Flagged items	8	Actions	0
--------------	------------	----------------------	---	----------------	---

Mine site / Exploration area

Permit to Disturb in Place

Yes

CVM_FY26_GLUP_BMA324

Conducted on

20 Apr 2026 07:32 AEST

Prepared by

Jenine Dempster

Location

State Route 70, Winchester QLD
4744, Australia
(-22.12174005293624,
148.07947695270187)

Personnel

Noel Cameron (Operator)
Jenine Dempster (FSC)

Current Weather

Fine

Flagged items

8 flagged

Spotter Catcher observations / Spotter Catcher Report / Spotter Catcher Report 1

Wildlife encountered

No

Spotter Catcher observations / Spotter Catcher Report / Spotter Catcher Report 2

Wildlife encountered

No

Spotter Catcher observations / Spotter Catcher Report / Spotter Catcher Report 3

Wildlife encountered

No

Spotter Catcher observations / Spotter Catcher Report / Spotter Catcher Report 4

Wildlife encountered

Yes

Litoria caerulea
Cyclorana alboguttata



Photo 13



Photo 14

Spotter Catcher observations / Spotter Catcher Report / Spotter Catcher Report 5

Wildlife encountered

No

Spotter Catcher observations / Spotter Catcher Report / Spotter Catcher Report 6

Wildlife encountered

No

Spotter Catcher observations / Spotter Catcher Report / Spotter Catcher Report 7

Wildlife encountered

Yes

Aepyprymnus rufescens

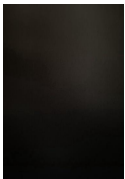

Photo 23

Report Completion

Is any follow up work required

No

Spotter Catcher observations 7 flagged

Monitoring

Relevant to Spotter Catcher obligations (insert reference to...)

Name of local work area (e.g. Ramp number) 20North, 60South, 60North

Spotter Catcher Report 7 flagged

Spotter Catcher Report 1 1 flagged

Site ID 26CQ_40S_360, 26PL_40S_361

Pre clearance comments required Yes

Extension to existing pad. Pre-clearance conducted by FSC. Old timber piles to be gradually pushed and inspected. Area is suitable for *Denisonia maculata*.



Photo 1



Photo 2

Post clearance comments required Yes

Pad extended by dozer. No wildlife interactions



Photo 3

Wildlife encountered No

Has Spotter Catcher updated Field Maps to show inspection completed Yes

Spotter Catcher Report 2 1 flagged

Site ID 26ST_60S_289

Pre clearance comments required Yes

Pre-clearance conducted by FSC. No evidence of wildlife detected. Area has significant disturbance and is not suitable for *Denisonia maculata* habitat.



Photo 4



Photo 5

Post clearance comments required

Yes

Pad cleared by dozer. No wildlife interactions



Photo 6

Wildlife encountered

No

Has Spotter Catcher updated Field Maps to show inspection completed

Yes

Spotter Catcher Report 3

1 flagged

Site ID

26ST_50S_072

Pre clearance comments required

Yes

Pre-clearance conducted by FSC. No evidence of wildlife detected. Area is in laydown area. Not suitable for Denisonia habitat



Photo 7

Post clearance comments required

Yes

Pad cleared by dozer. No wildlife interactions



Photo 8

Wildlife encountered

No

Has Spotter Catcher updated Field Maps to show inspection completed

Yes

Spotter Catcher Report 4

1 flagged

Site ID

26CQ_40N_070, 26PL_40N_071

Pre clearance comments required

Yes

Pre-clearance conducted by FSC. No evidence of wildlife detected. Area is outside of Denisonia maculata mapped area, however gilgai were present and area was surveyed and cleared as per standard surveying and clearing methods



Photo 9



Photo 10



Photo 11

Post clearance comments required

Yes

Pad cleared by dozer. Green tree frog and Striped Burrowing Frog relocated. No other wildlife interactions



Photo 12

Wildlife encountered

Yes

Litoria caerulea
Cyclorana alboguttata



Photo 13



Photo 14

Has Spotter Catcher updated Field Maps to show inspection completed

Yes

Spotter Catcher Report 5

1 flagged

Site ID

26ST_40N_347

Pre clearance comments required

Yes

Pre-clearance conducted by FSC. No evidence of wildlife detected. Area is known Denisonia maculata habitat. Area was surveyed and cleared as per standard surveying and clearing methods for this species



Photo 15



Photo 16

Post clearance comments required

Yes

Pad cleared by dozer. No wildlife interactions



Photo 17

Wildlife encountered

No

Has Spotter Catcher updated Field Maps to show inspection completed

Yes

Spotter Catcher Report 6

1 flagged

Site ID

26ST_40N_346

Pre clearance comments required

Yes

Pre-clearance conducted by FSC. No evidence of wildlife detected. Area is known *Denisonia maculata* habitat. Area was surveyed and cleared as per standard surveying and clearing methods for this species



Photo 18

Post clearance comments required

Yes

Pad cleared by dozer. No wildlife interactions



Photo 19

Wildlife encountered

No

Has Spotter Catcher updated Field Maps to show inspection completed

Yes

Site ID

26CQ_40N_351, 26PL_40N_352

Pre clearance comments required

Yes

Pre-clearance conducted by FSC. No evidence of wildlife detected. Area is known Denisonia maculata and Geophaps scripta habitat. Area was surveyed and cleared as per standard surveying and clearing methods for these species



Photo 20



Photo 21

Post clearance comments required

Yes

Pad cleared by dozer. Rufous Bettong dispersed by FSC No other wildlife interactions



Photo 22

Wildlife encountered

Yes

Aepyprymnus rufescens

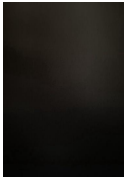

Photo 23

Has Spotter Catcher updated Field Maps to show inspection completed

Yes

Report Completion

1 flagged

Is any follow up work required

No

Completed By



Jenine Dempster
20 Apr 2026 15:04 AEST

Media summary



Photo 1

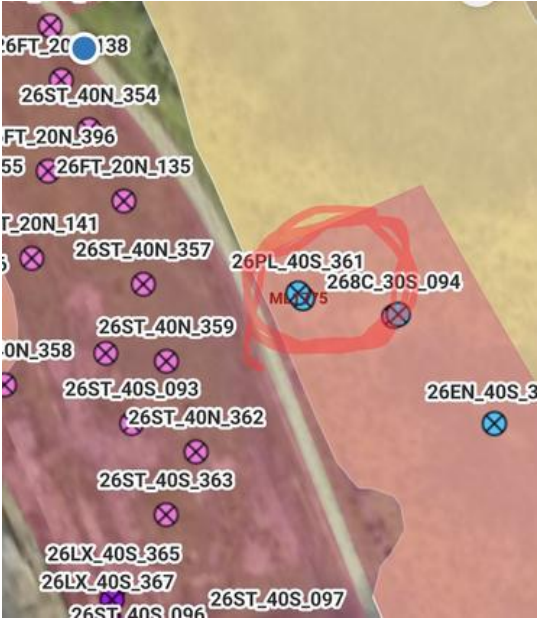

Photo 2



Photo 3



Photo 4

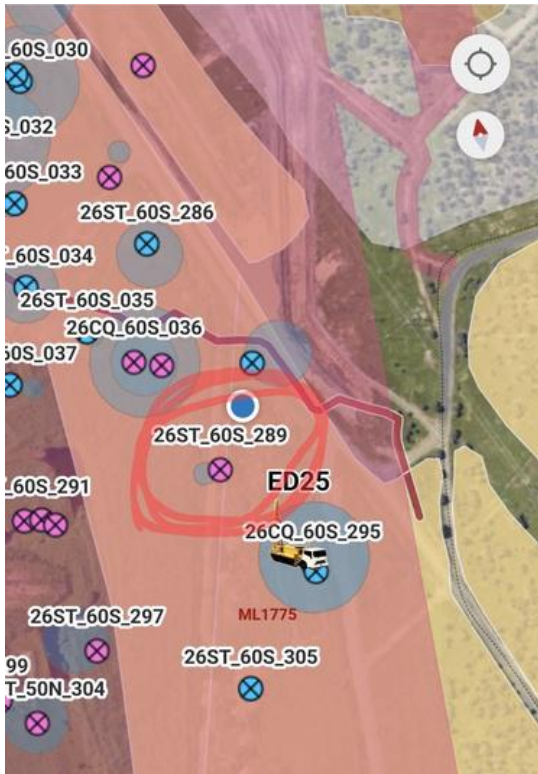

Photo 5



Photo 6



Photo 7



Photo 8



Photo 9



Photo 10

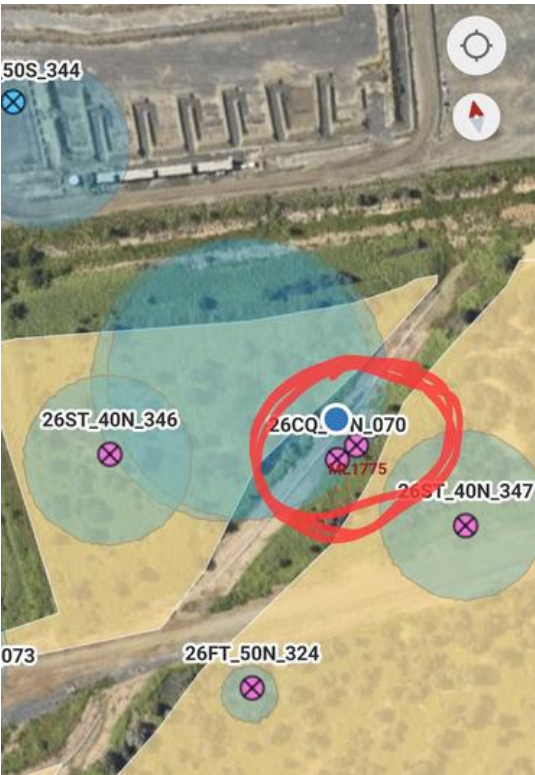

Photo 11



Photo 12



Photo 13



Photo 14



Photo 15



Photo 16



Photo 17



Photo 18



Photo 19



Photo 20



Photo 21



Photo 22

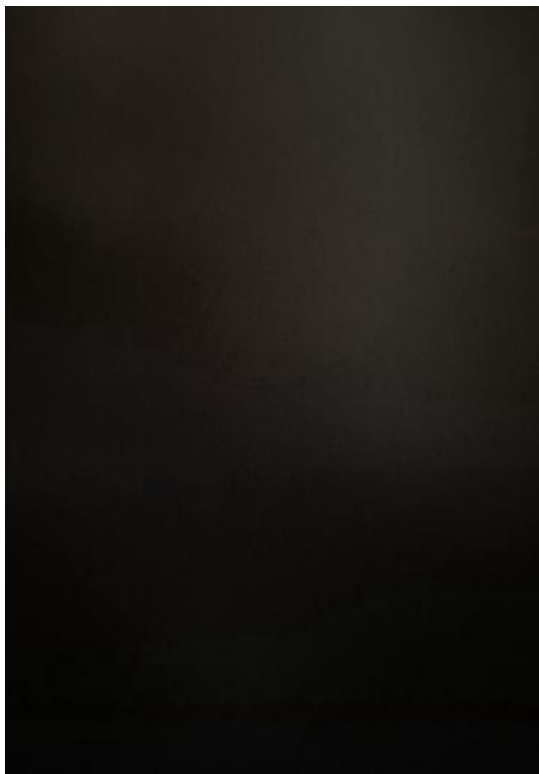

Photo 23