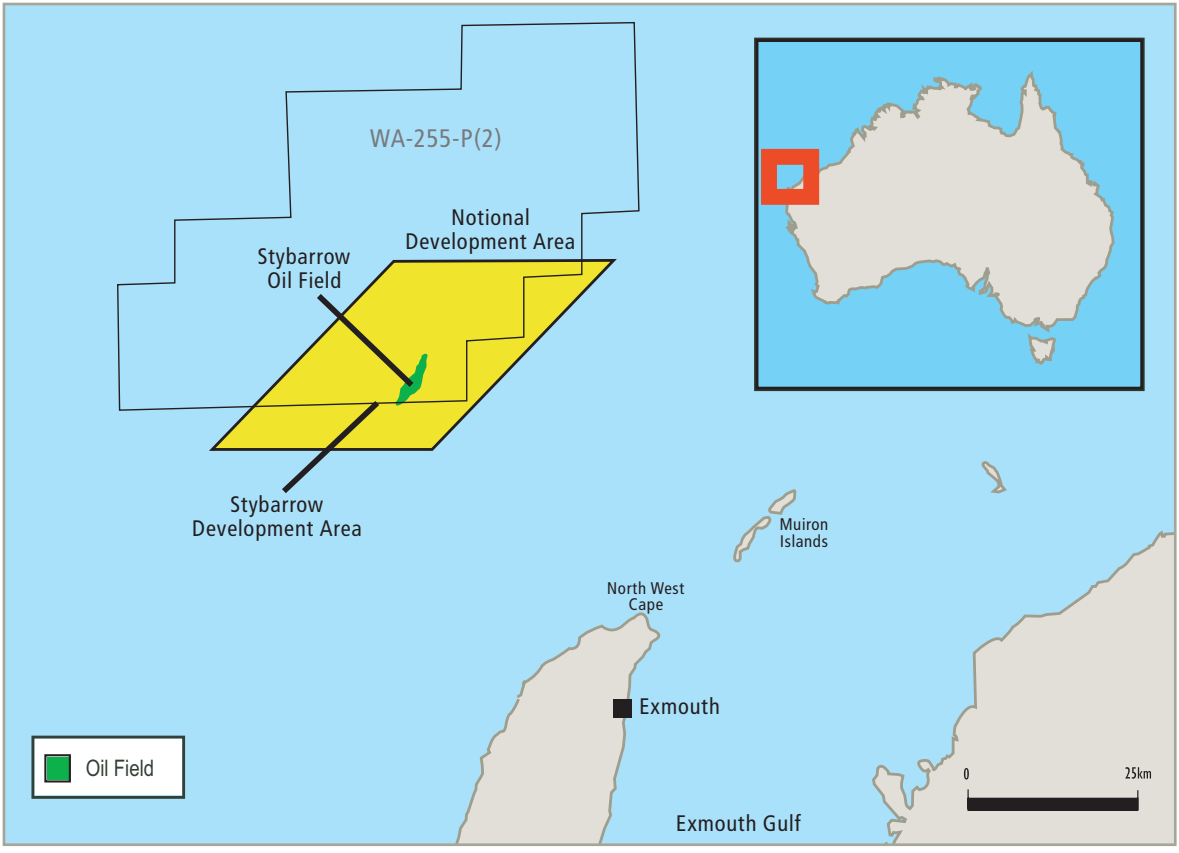

The Stybarrow development, located in WA-255-P(2) off the north west coast of Western Australia