

MAP BOOK
Ecohydrological Conceptualisation of the Fortescue Marsh Region

Prepared for BHP Billiton Iron Ore
September 2015

This document has been prepared for the benefit of BHP Billiton Iron Ore. No liability is accepted by this company or any employee or sub-consultant of this company with respect to its use by any other person.

This disclaimer shall apply notwithstanding that the report may be made available to other persons for an application for permission or approval to fulfil a legal requirement.

QUALITY STATEMENT

PROJECT MANAGER	Diarmuid Keating	PROJECT TECHNICAL LEAD	Milo Simonic
PREPARED BY	Milo Simonic		02/09/2015
CHECKED BY	Johan van Rensburg,		02/09/2015
REVIEWED BY	Gary Clark		02/09/2015
APPROVED FOR ISSUE BY	Milo Simonic		02/09/2015

PERTH
 41 Bishop Street, Jolimont, Perth, WA 6014
 TEL +61 8 9388 8799, FAX +61 8 9388 8633

REVISION SCHEDULE

Rev No	Date	Description	Signature or Typed Name (documentation on file).			
			Prepared by	Checked by	Reviewed by	Approved by
1	19/03/14	Draft for Comment – Sections 1-4	JW	MS, JvR, DH, LvdW	GC	LvdW
2	07/05/14	Final – Sections 1-4	JW	MS, JvR, DH, LvdW	GC	LvdW
3	12/05/14	Final – Sections 1-4 & Draft for Comment – Section 5	JW	MS, JvR, DH, LvdW	GC	LvdW
4A	13/06/14	Final	JW	MS, JvR, DH, LvdW	GC	LvdW
5	18/07/14	Final – Addition of Map 5-06	JW	MS, JvR, DH, LvdW	GC	LvdW
6	16/10/14	Final with SEA committee comments	JW	MS, JvR, DH, LvdW	GC	GC
7	08/05/15	Final with map edits	MS	JvR	GC	MS
8	02/09/15	Final with	MS	JvR	GC	MS

BHP Billiton Iron Ore

Ecohydrological Conceptualisation of Fortescue Marsh Region - Map Book

Map	1-01	Regional location	Map	5-01	Stressor Conceptualisation Features – BHP Billiton Iron Ore Marillana
Map	1-02	Study area with key features	Map	5-02	Stressor Conceptualisation Features – BHP Billiton Iron Ore Mindy
Map	2-01	Climate and rainfall gauge locations	Map	5-03	Stressor Conceptualisation Features – BHP Billiton Iron Ore Coondiner
Map	2-02	Study area topography	Map	5-04	Stressor Conceptualisation Features – BHP Billiton Iron Ore Roy Hill (West)
Map	2-03	Drainage and ecohydrological unit distribution	Map	5-05	Stressor Conceptualisation Features – BHP Billiton Iron Ore Roy Hill (East)
Map	2-04	Regional geology – pre-tertiary	Map	5-06	Third Party Stressors
Map	2-05	Surface geology	Map	B-01	Digital elevation model coverage (1 sec/ 5m)
Map	2-06	IBRA regions	Map	B-02	Locations of hydrogeological and exploration bores
Map	2-07	Land systems	Map	B-03	Spatial distribution of groundwater level records
Map	2-08	Vegetation associations (Beard, 1975) in the Fortescue Marsh study area	Map	B-04	Distribution of hydrochemical samples
Map	2-09	Vegetation survey areas within the Fortescue Marsh study area			
Map	2-10	EPA (2013) Fortescue Marsh management zones and proposed 2015 exclusion zones			
Map	3-01	Regional catchments			
Map	3-02	Inferred depth to groundwater			
Map	3-03	Inferred regional watertable contours			
Map	3-04	Major ion chemistry of groundwater			
Map	3-05	Groundwater salinity as TDS			
Map	3-06	Inferred groundwater salinity contours			
Map	4-01	Distribution of ecohydrological units in the study area			
Map	4-02	Freshwater Claypans			

FORTESCUE MARSH ECOHYDROLOGICAL CONCEPTUALISATION
REGIONAL LOCATION

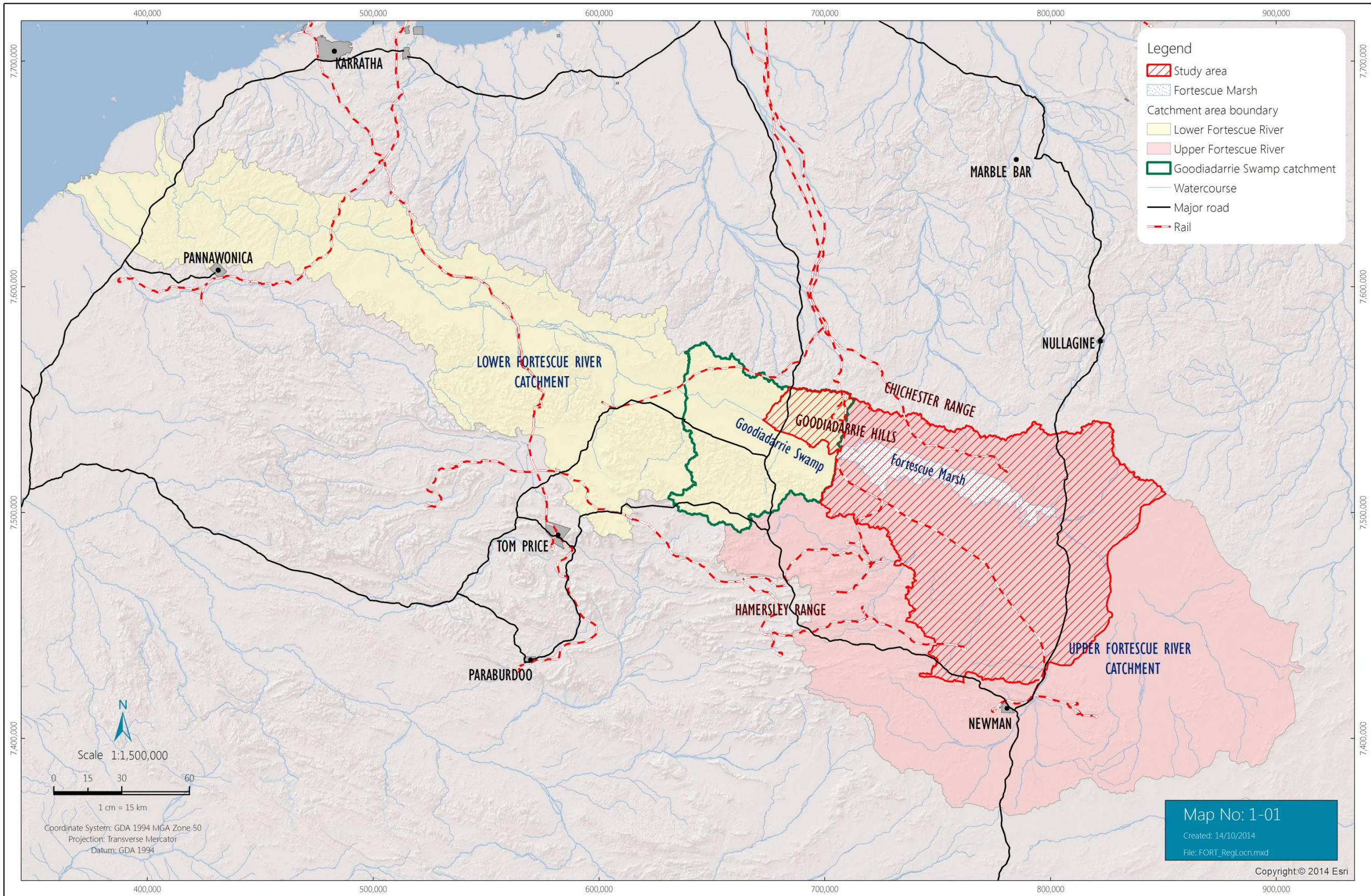



FORTESCUE MARSH ECOHYDROLOGICAL CONCEPTUALISATION STUDY AREA WITH KEY FEATURES

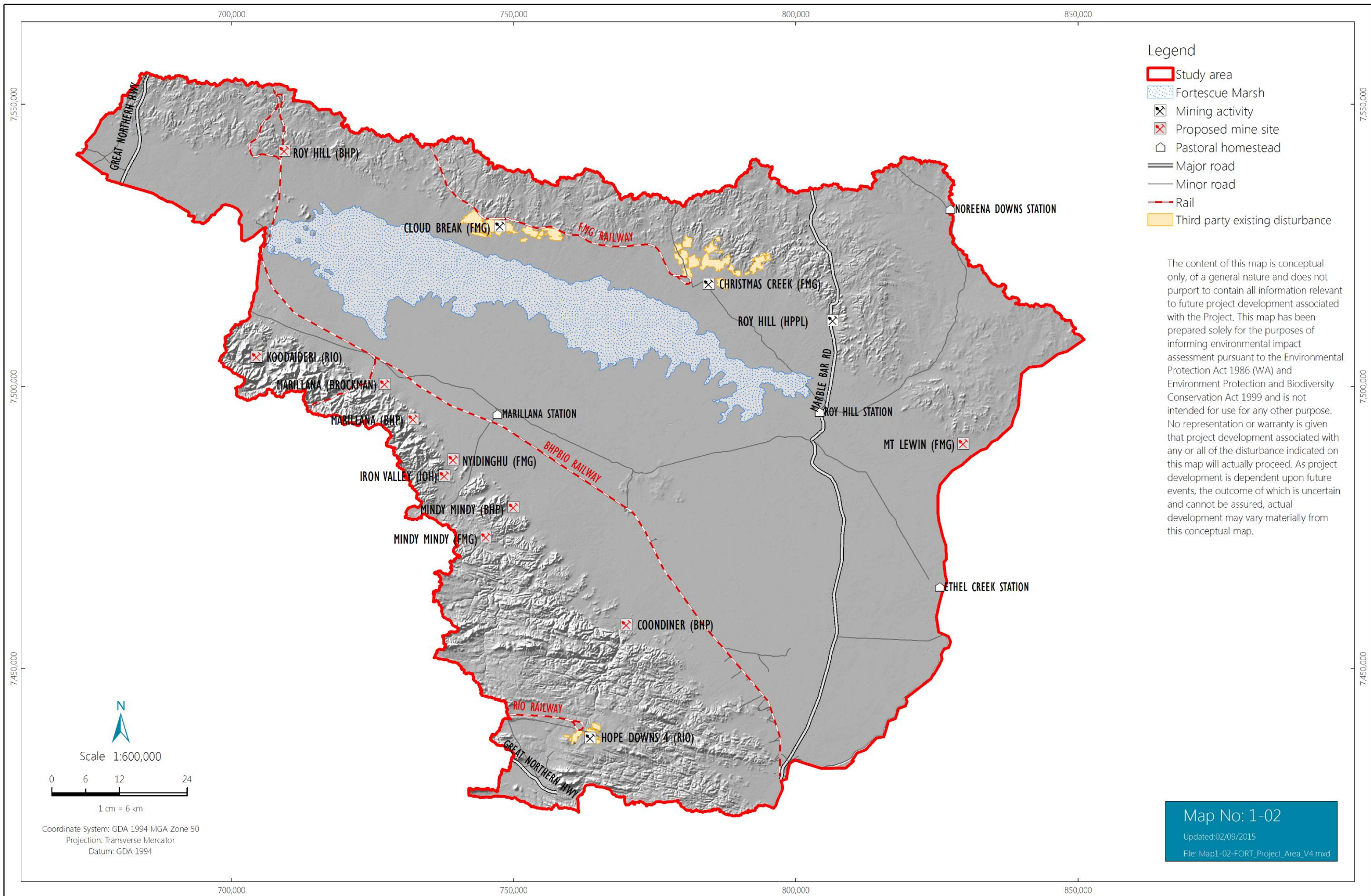

FORTESCUE MARSH ECOHYDROLOGICAL CONCEPTUALISATION
CLIMATE AND RAINFALL GAUGE LOCATIONS

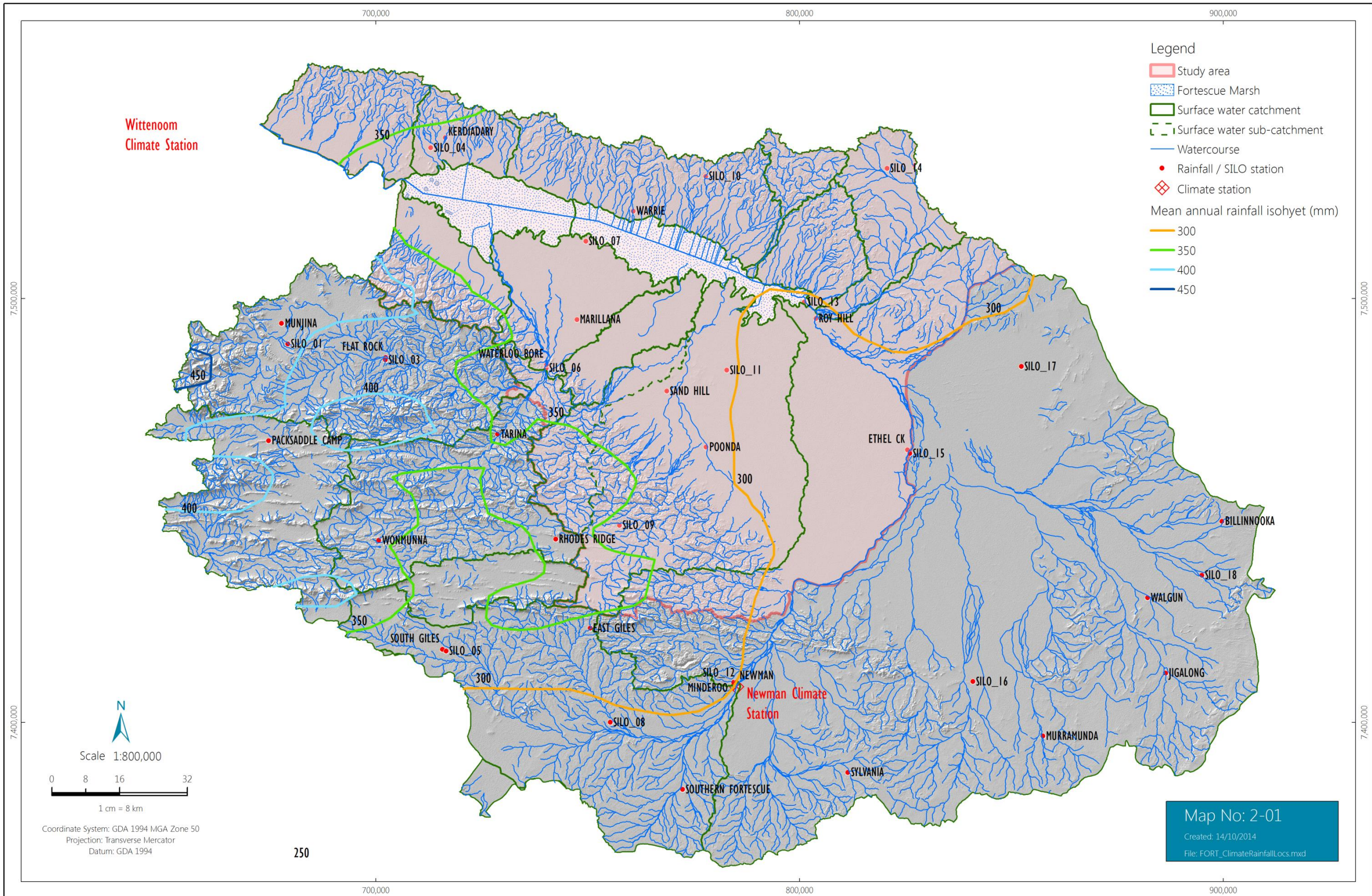

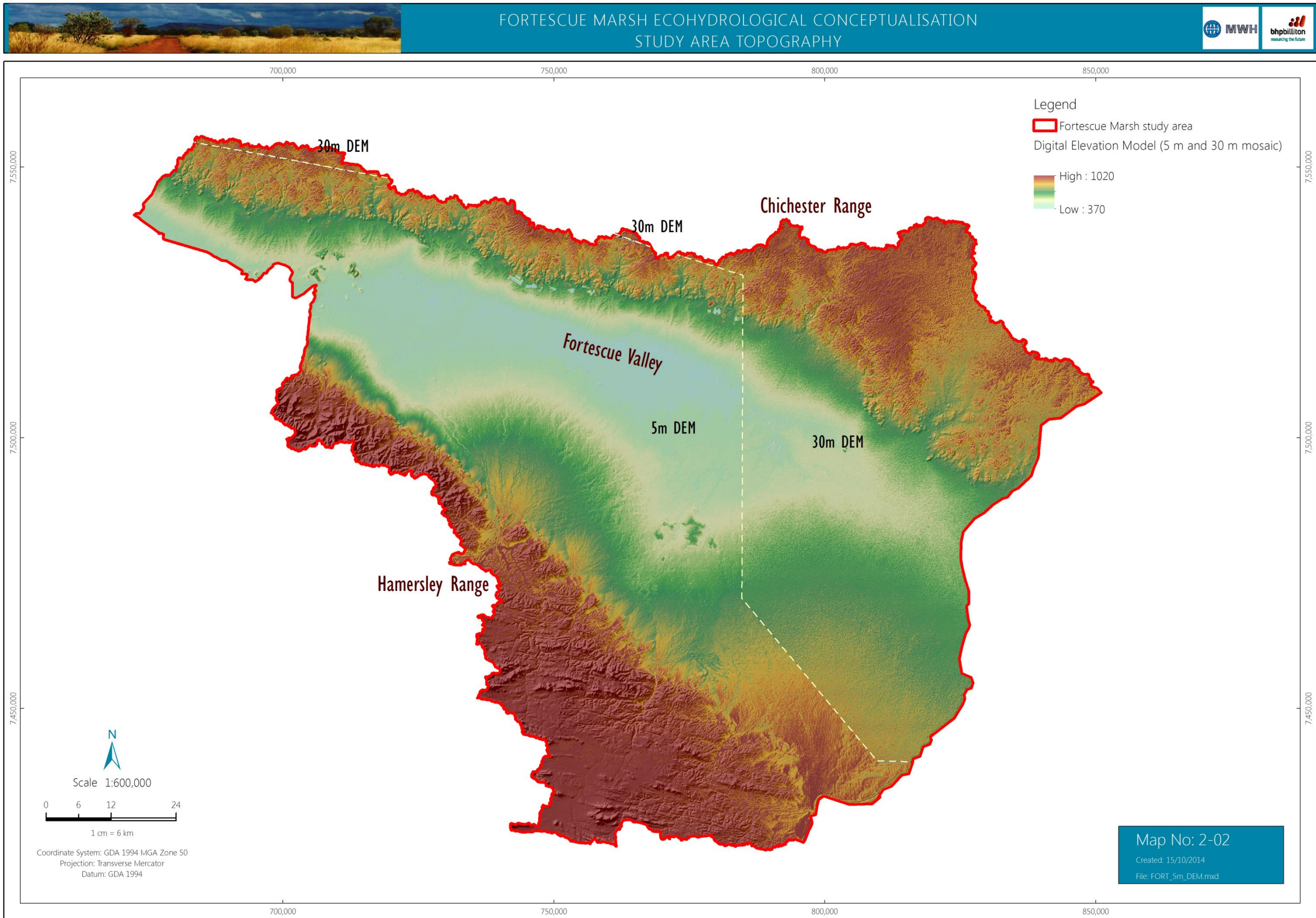

FORTESCUE MARSH ECOHYDROLOGICAL CONCEPTUALISATION
DRAINAGE AND ECOHYDROLOGICAL UNIT DISTRIBUTION

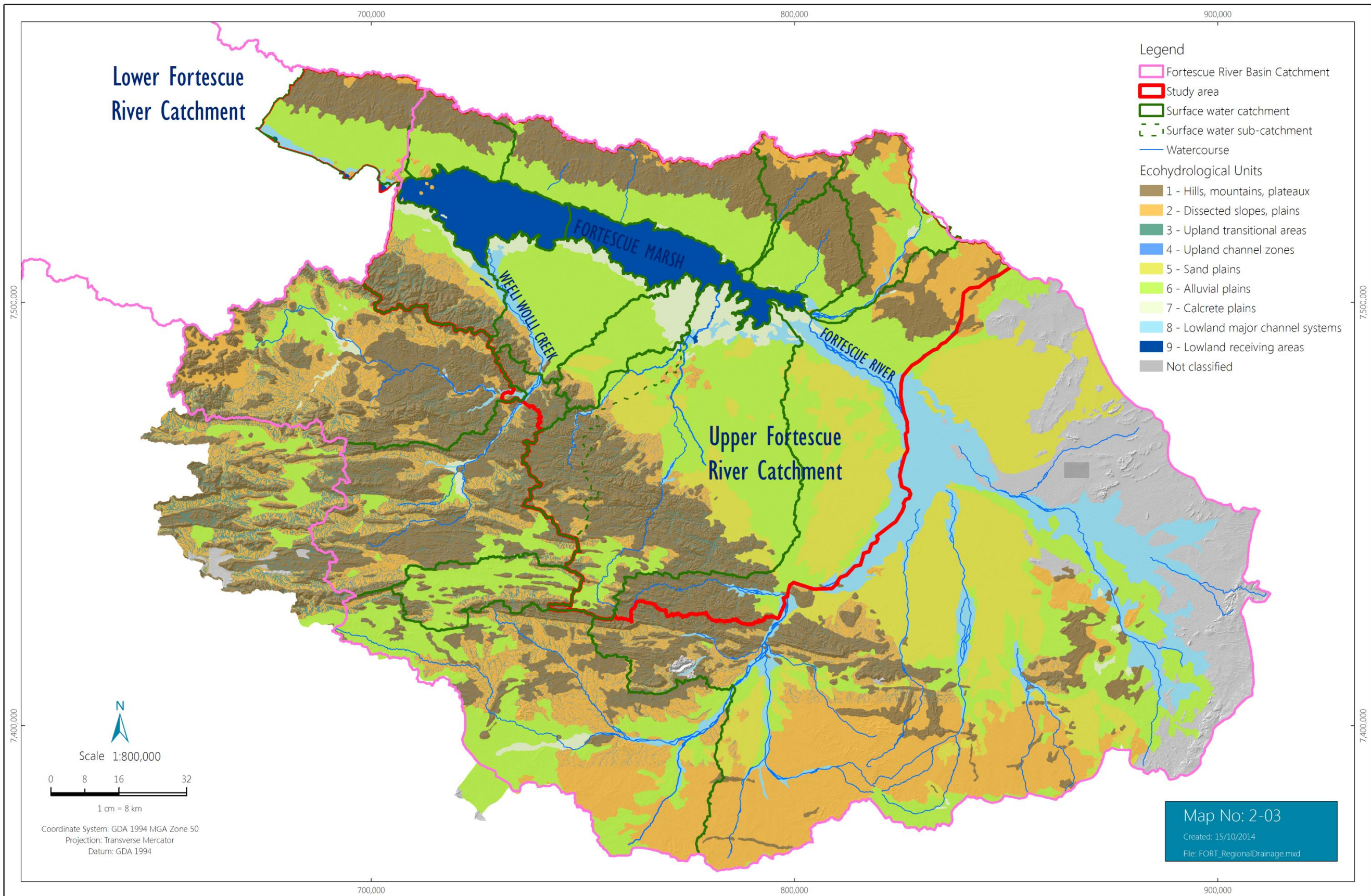

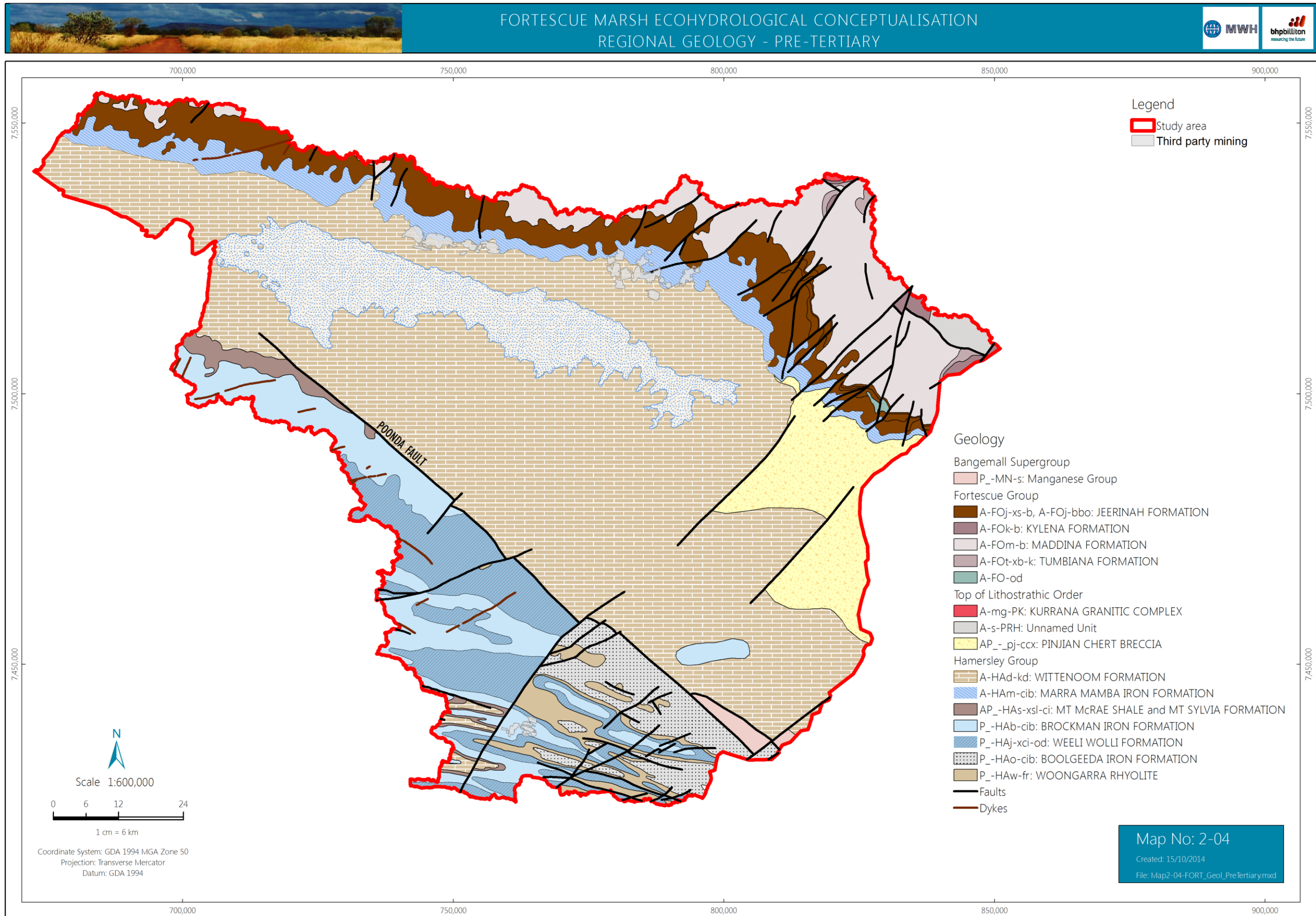



FORTESCUE MARSH ECOHYDROLOGICAL CONCEPTUALISATION SURFACE GEOLOGY

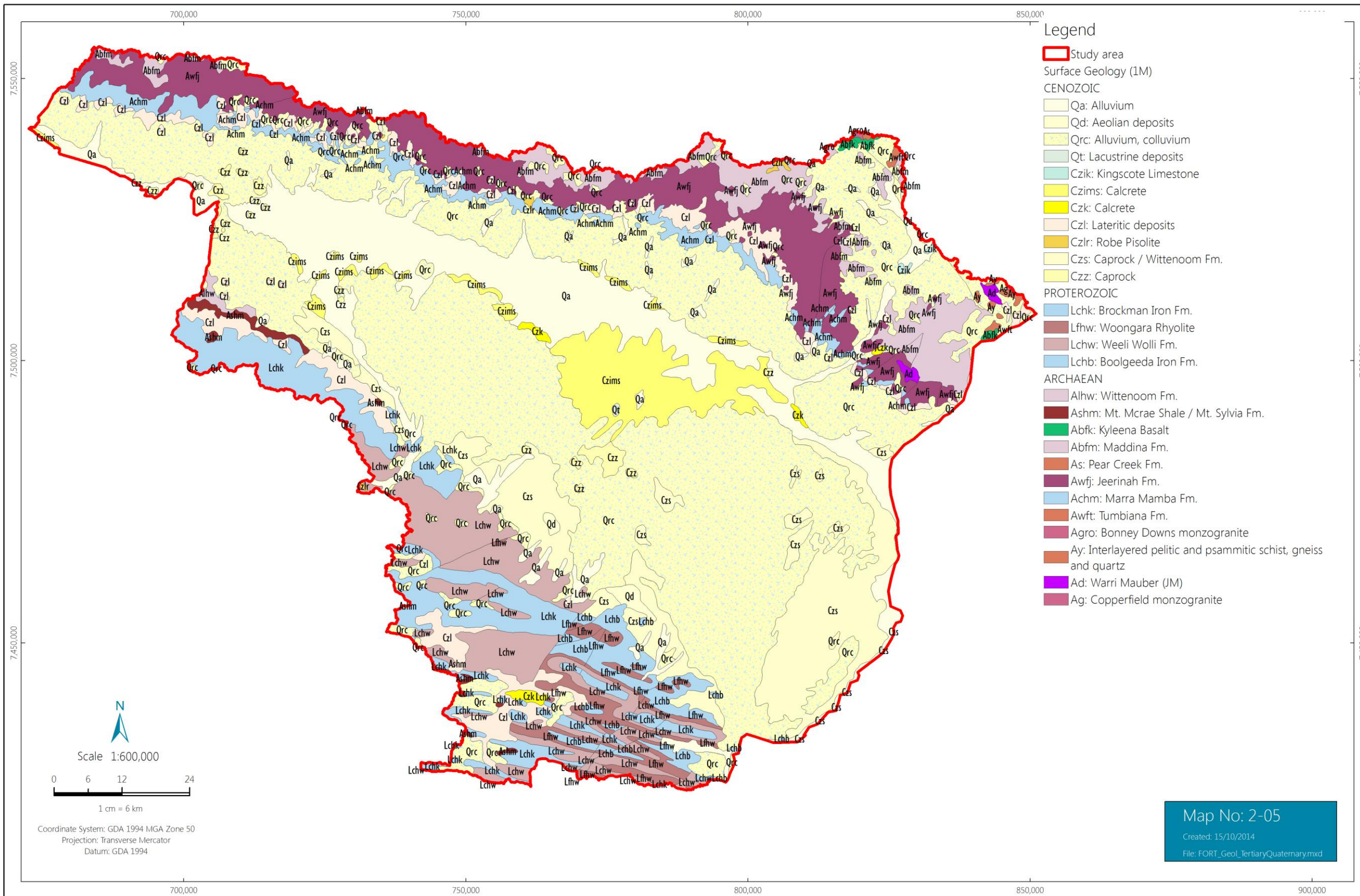

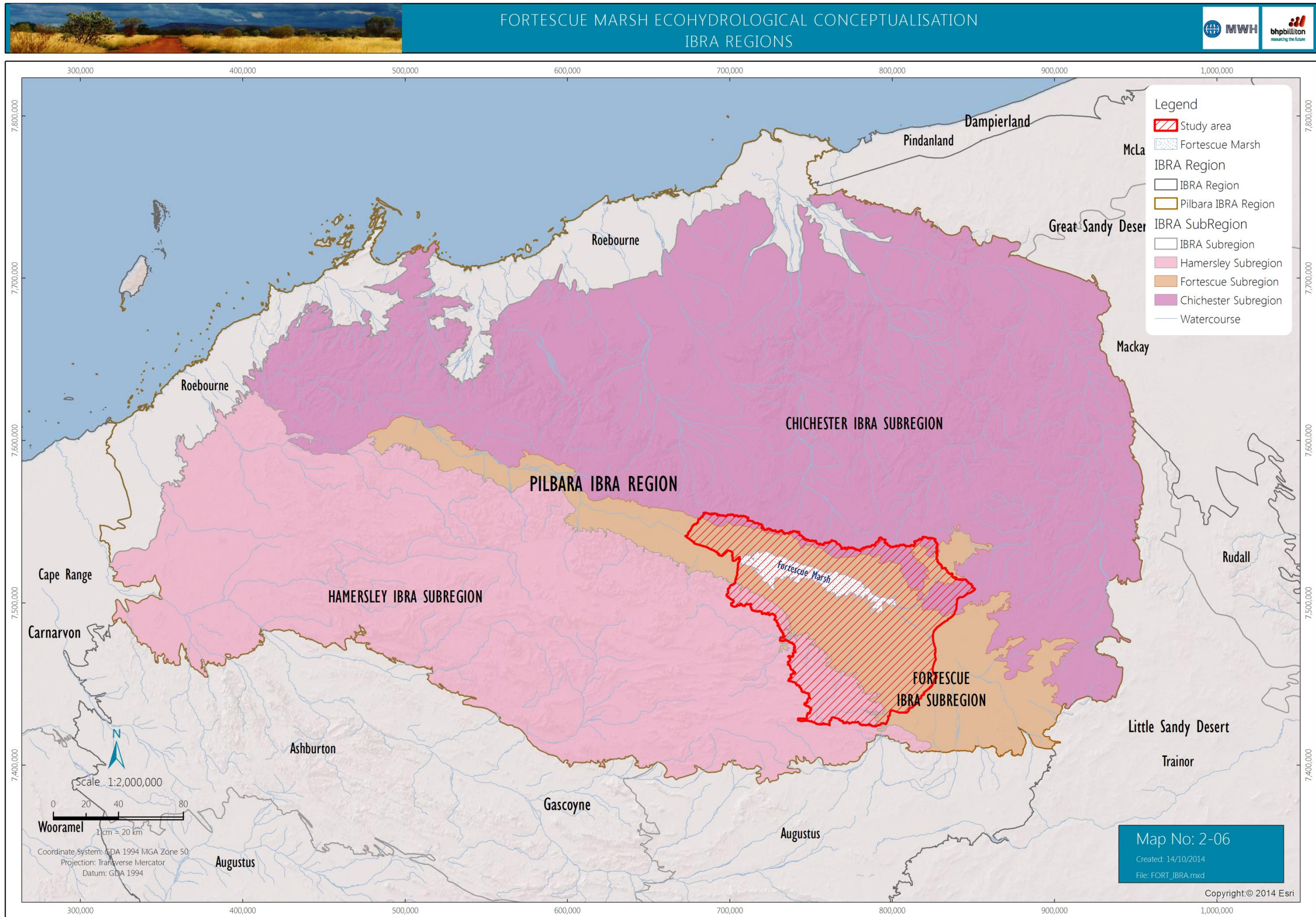

FORTESCUE MARSH ECOHYDROLOGICAL CONCEPTUALISATION
LAND SYSTEMS

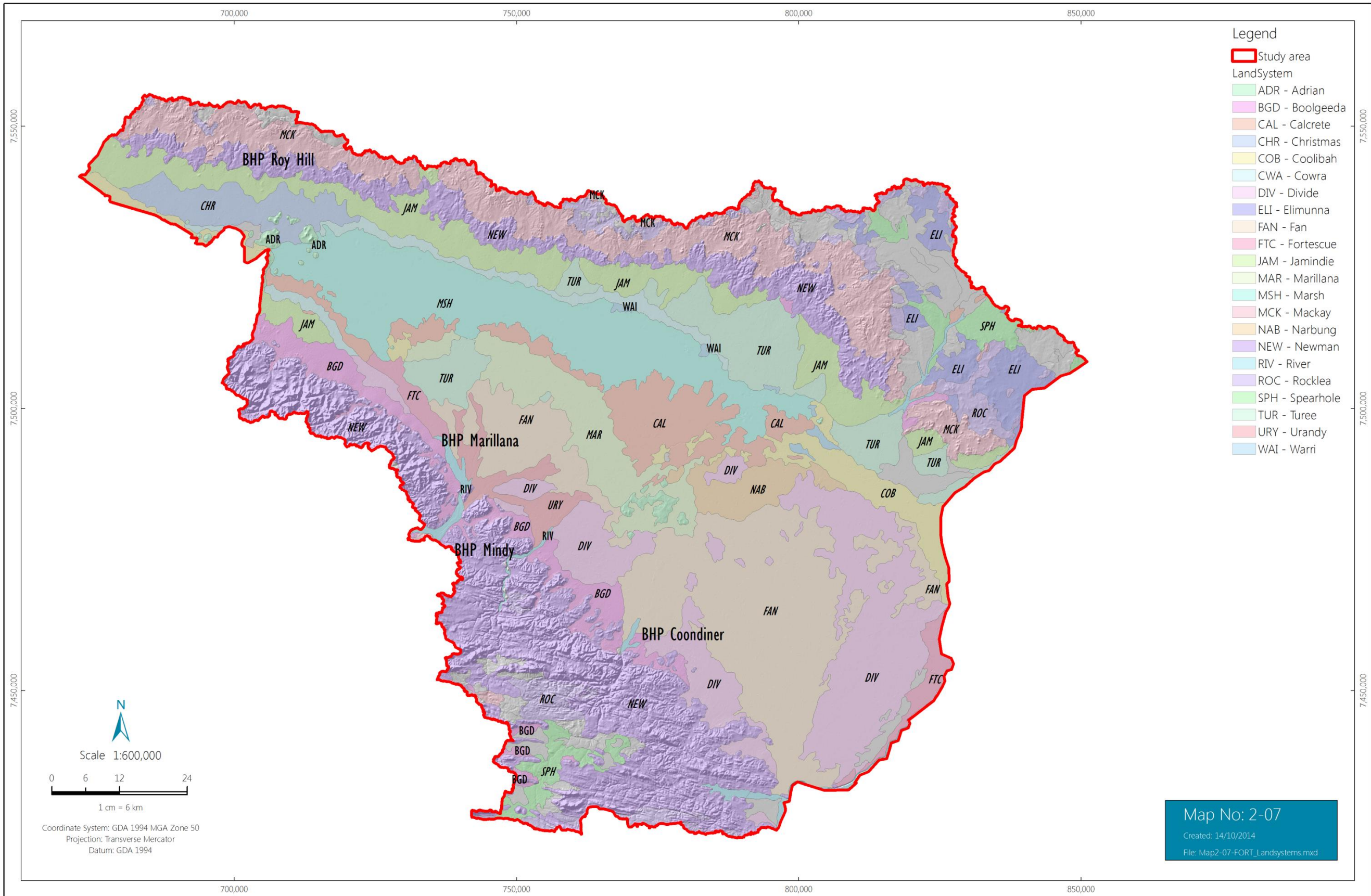



FORTESCUE MARSH ECOHYDROLOGICAL CONCEPTUALISATION
VEGETATION ASSOCIATIONS (BEARD, 1975) IN THE FORTESCUE MARSH STUDY AREA

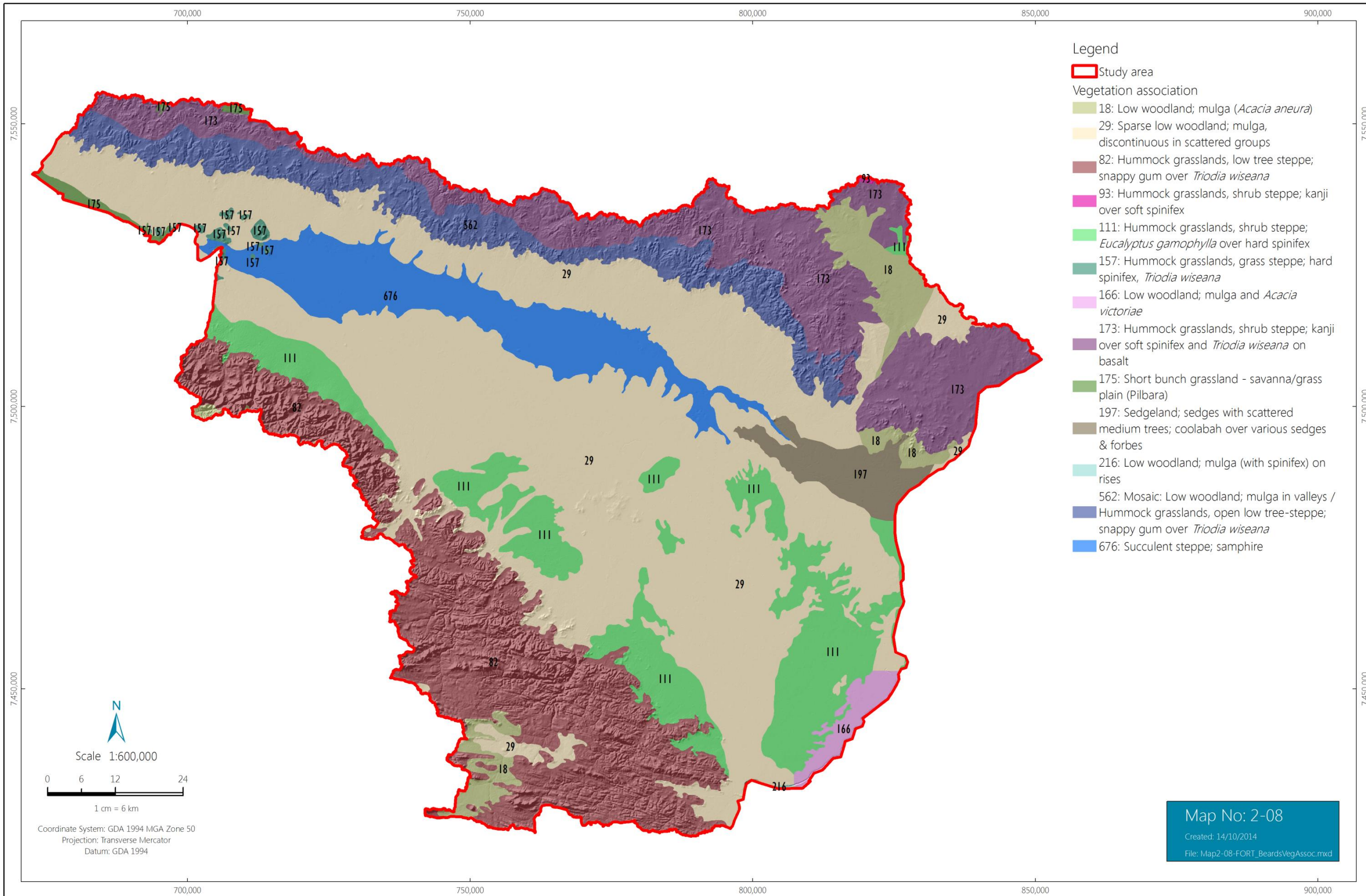

FORTESCUE MARSH ECOHYDROLOGICAL CONCEPTUALISATION
VEGETATION SURVEY AREAS WITHIN THE FORTESCUE MARSH STUDY AREA

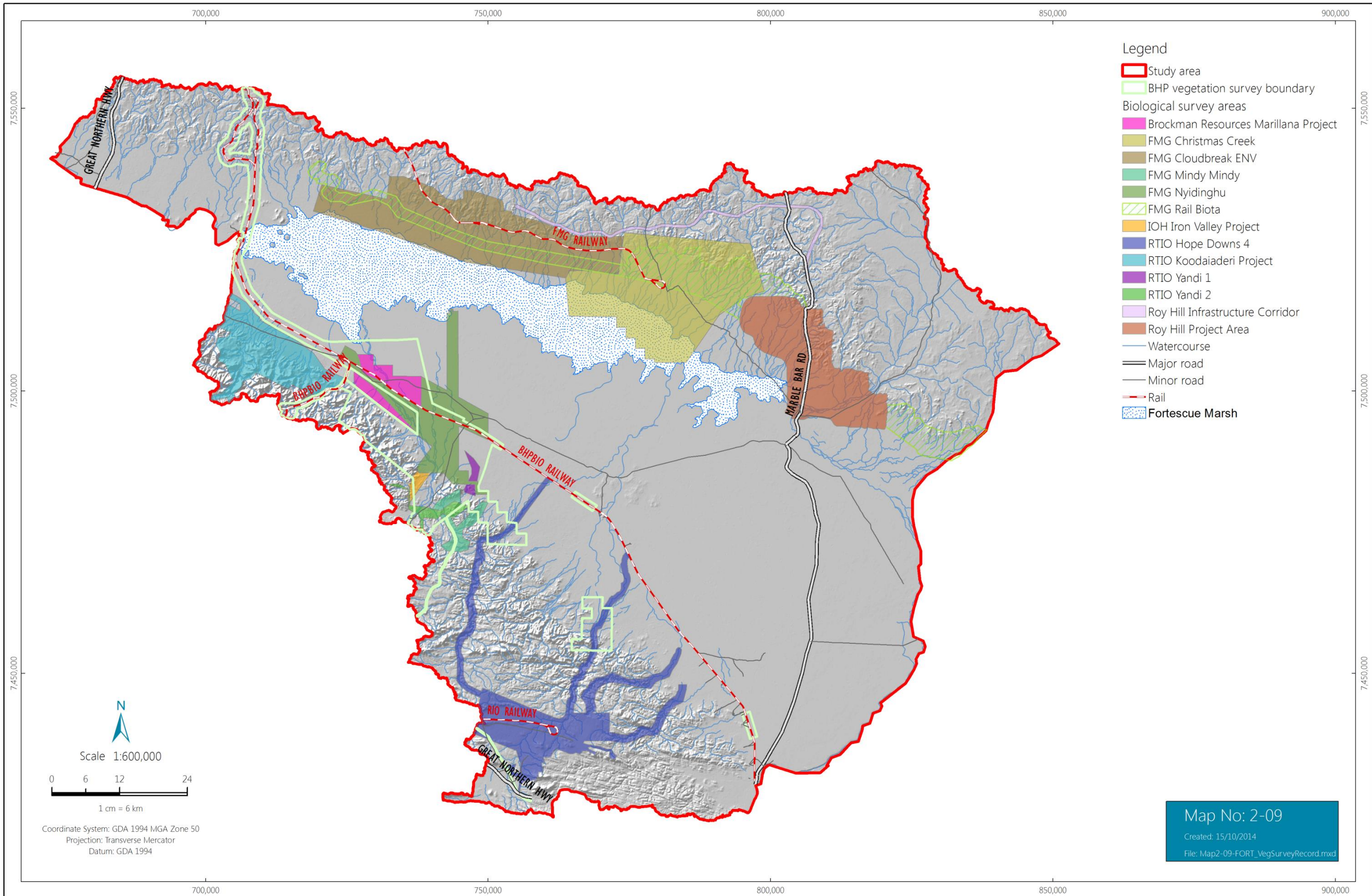

FORTESCUE MARSH ECOHYDROLOGICAL CONCEPTUALISATION
 EPA (2013) FORTESCUE MARSH MANAGEMENT ZONES AND PROPOSED 2015 EXCLUSION ZONES

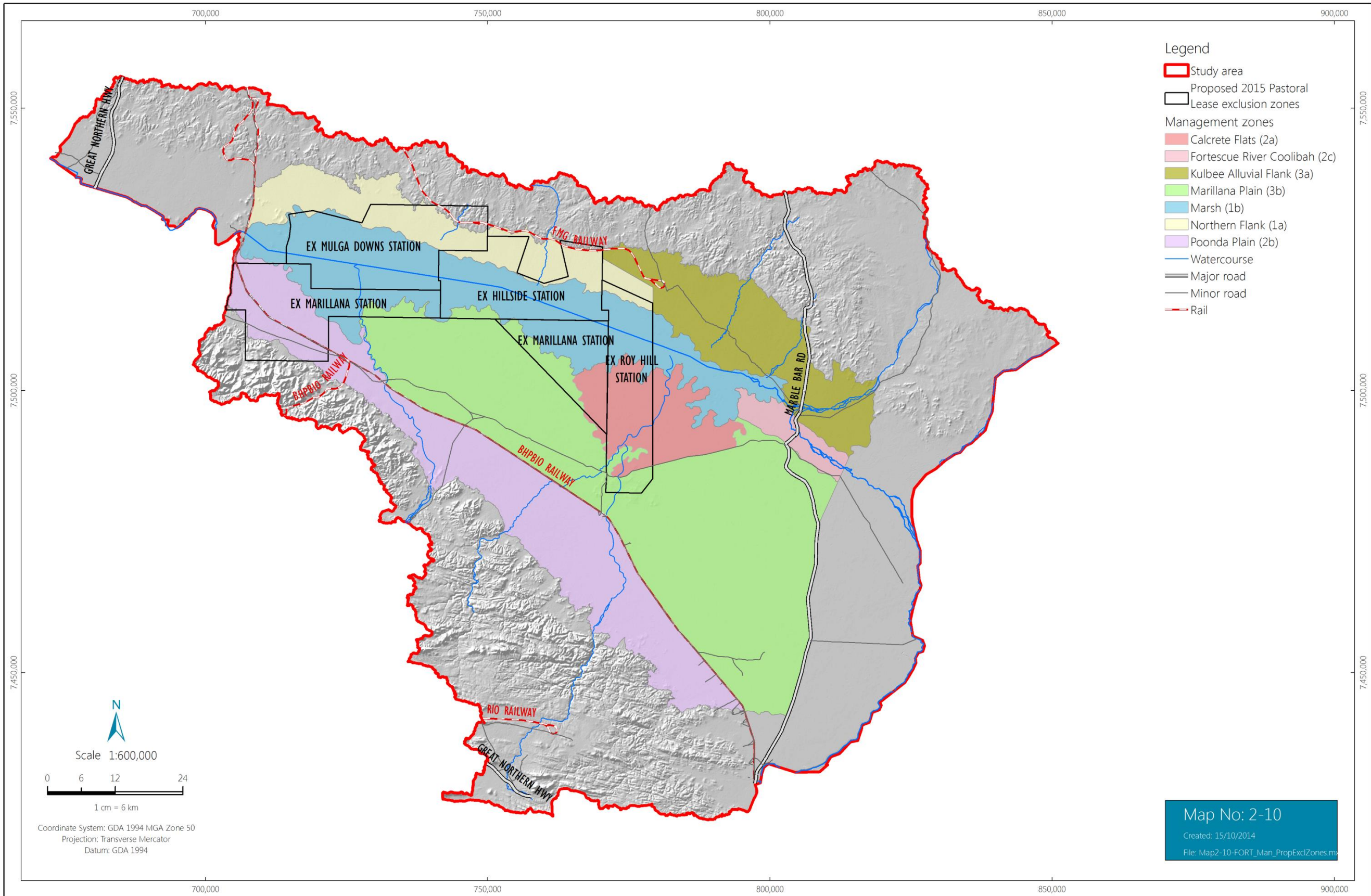

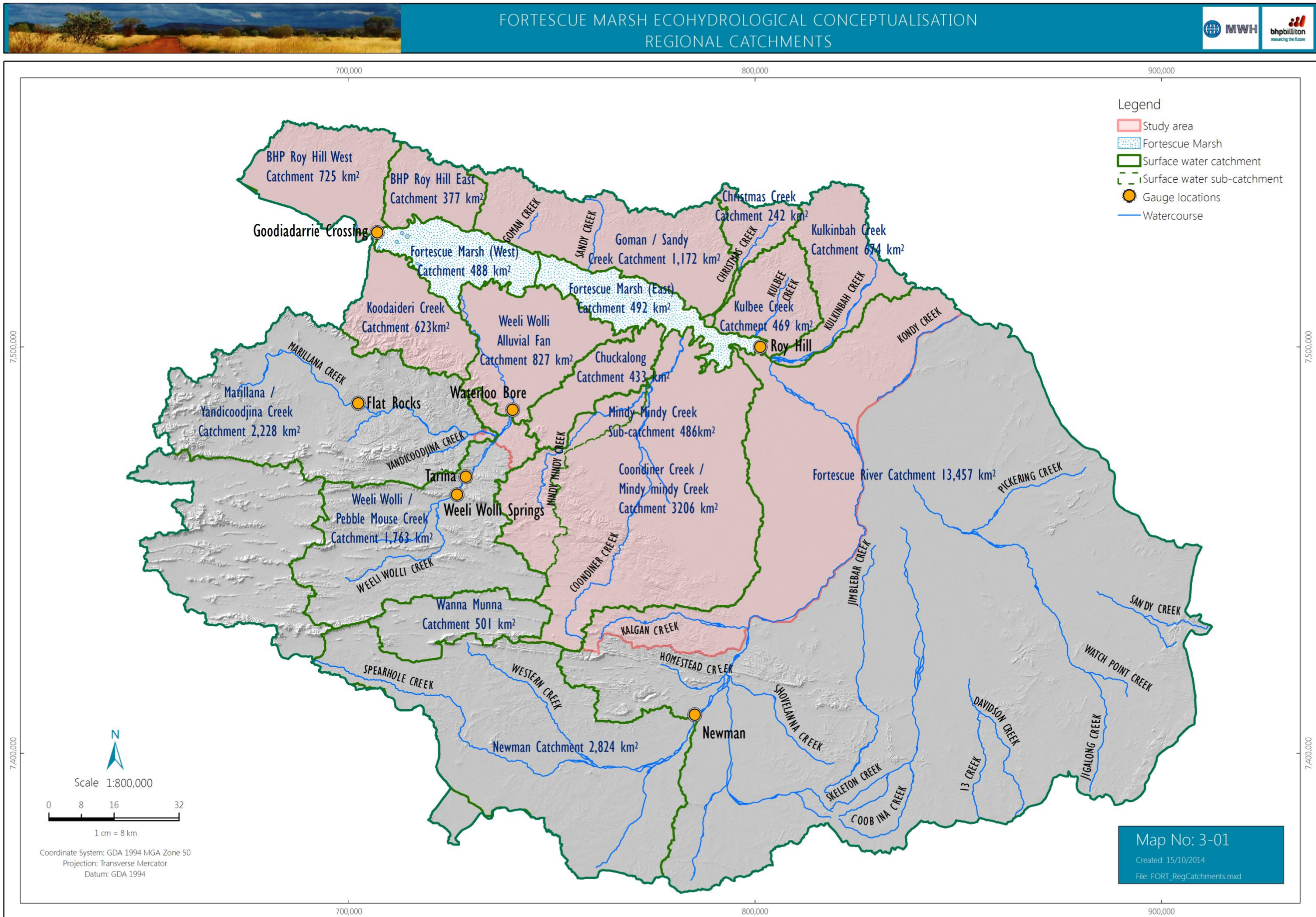



FORTESCUE MARSH ECOHYDROLOGICAL CONCEPTUALISATION INFERRED DEPTH TO GROUNDWATER

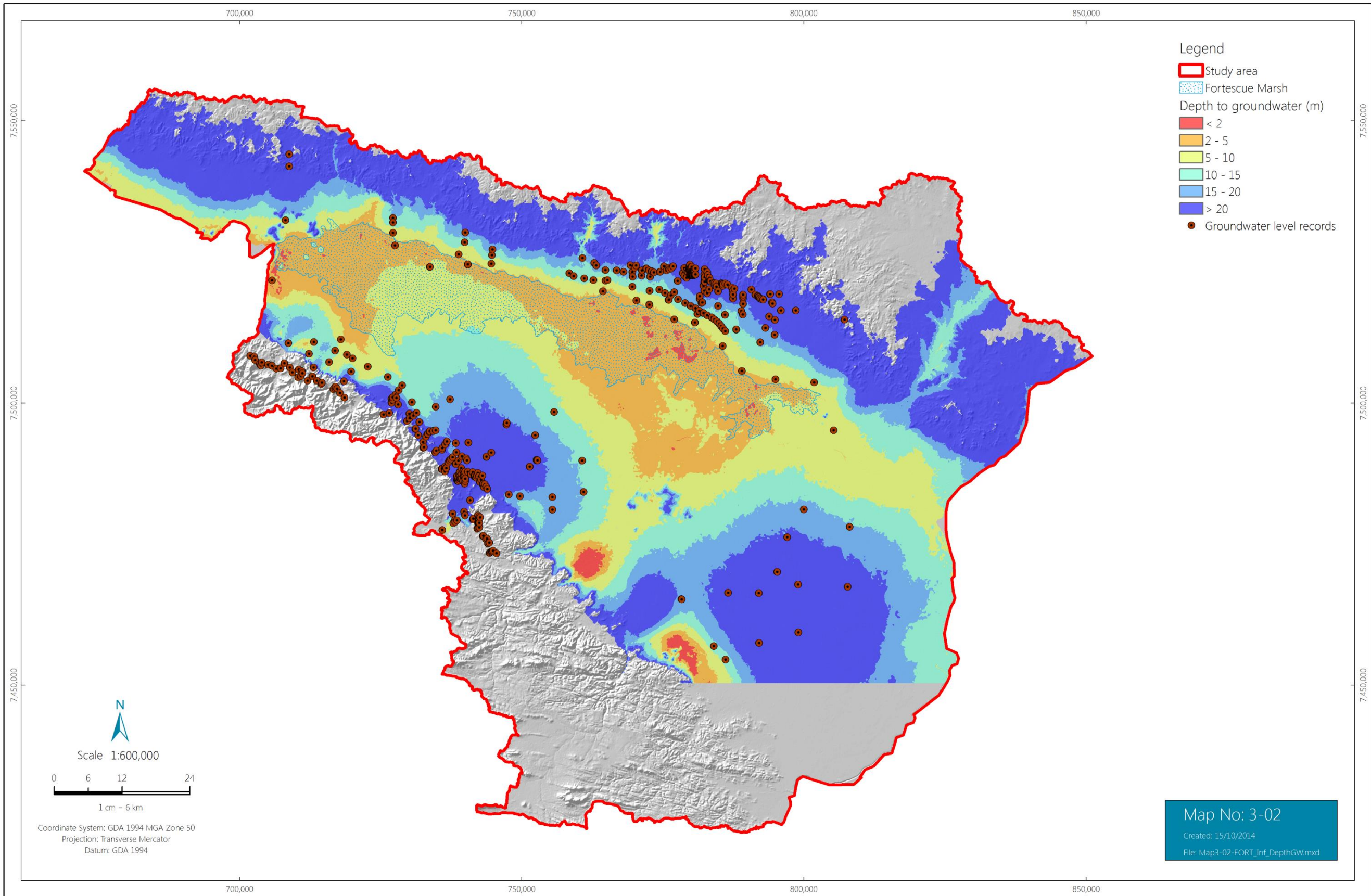

FORTESCUE MARSH ECOHYDROLOGICAL CONCEPTUAL MODEL
INFERRED REGIONAL WATERTABLE CONTOURS

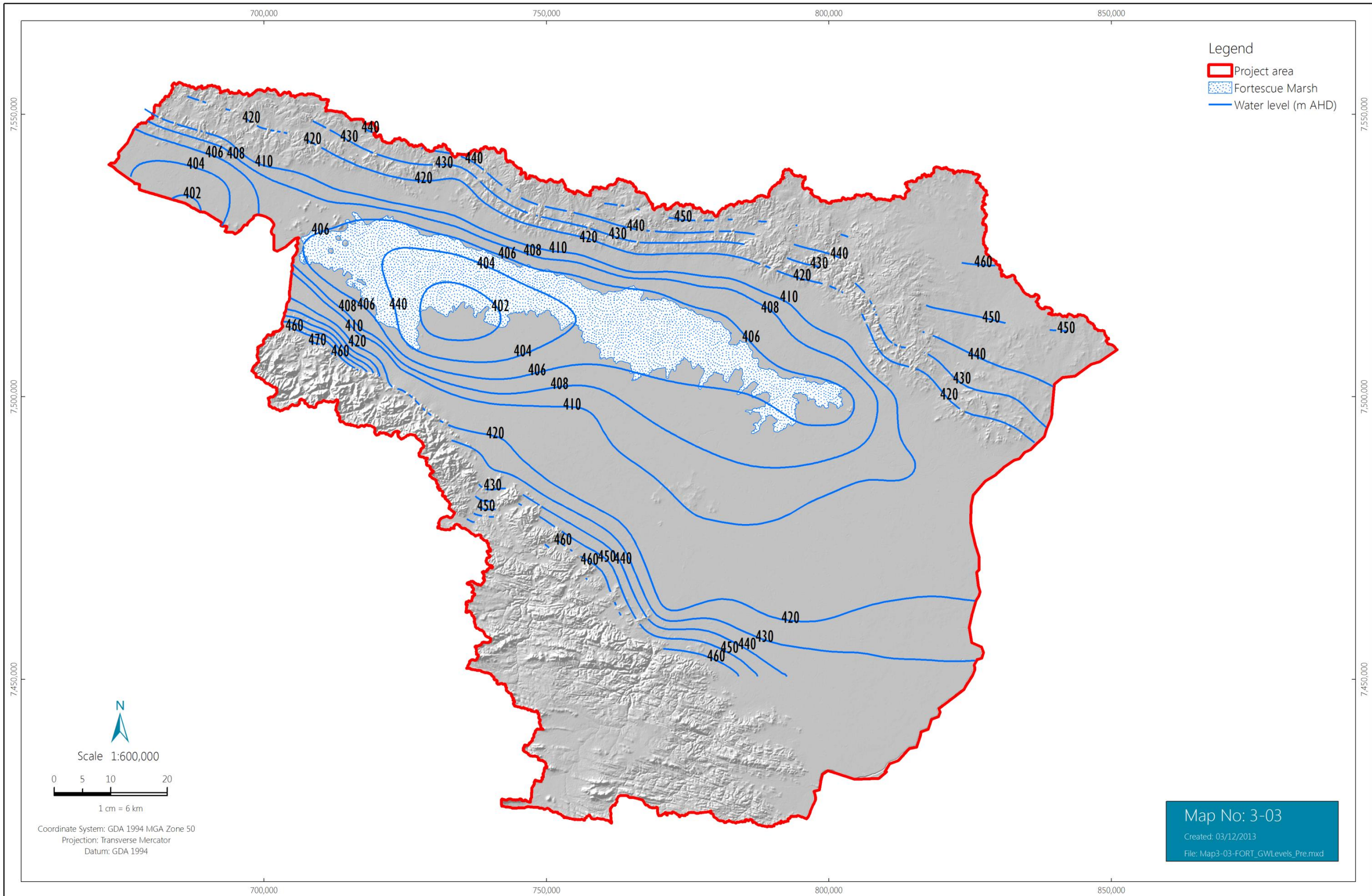

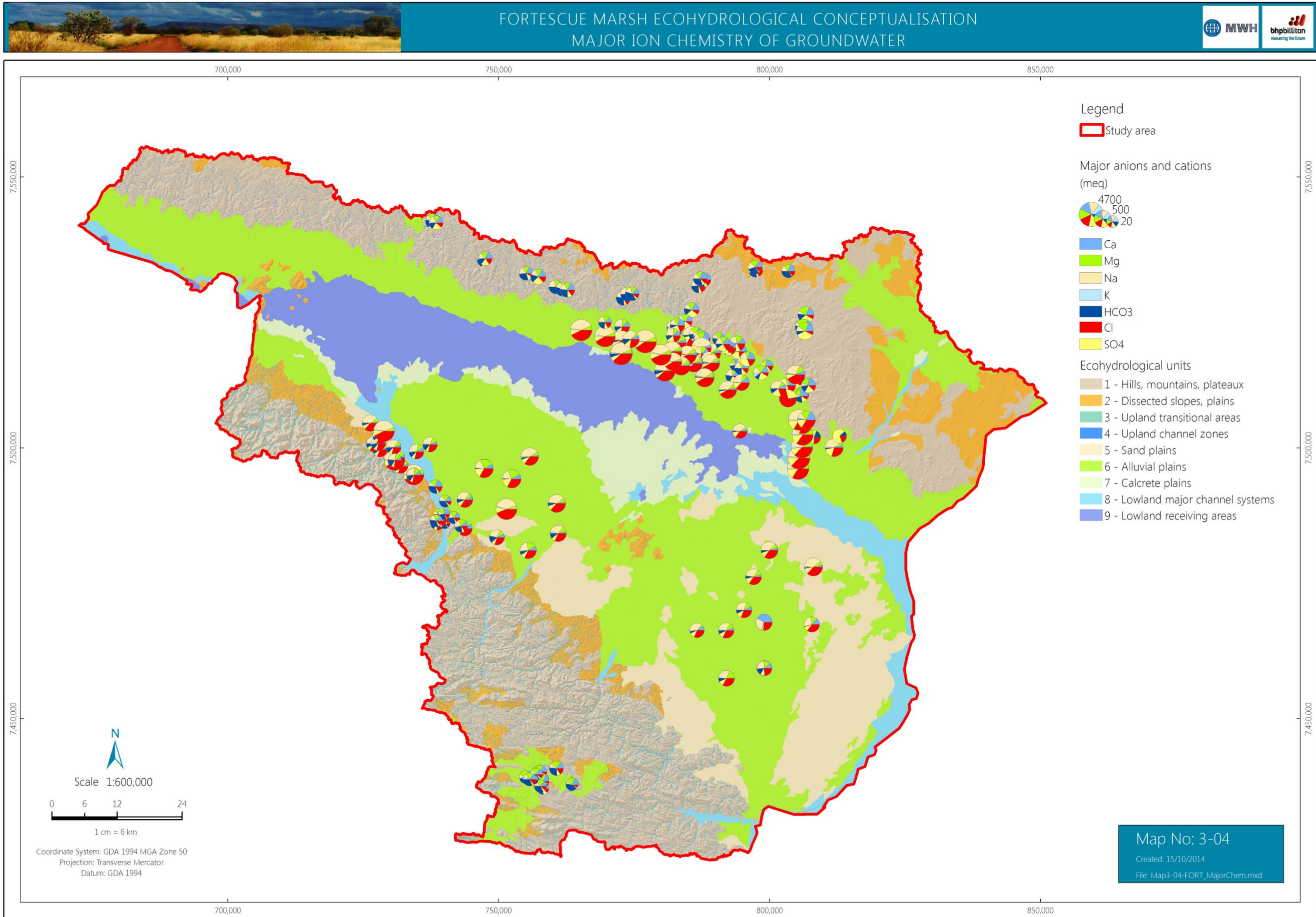

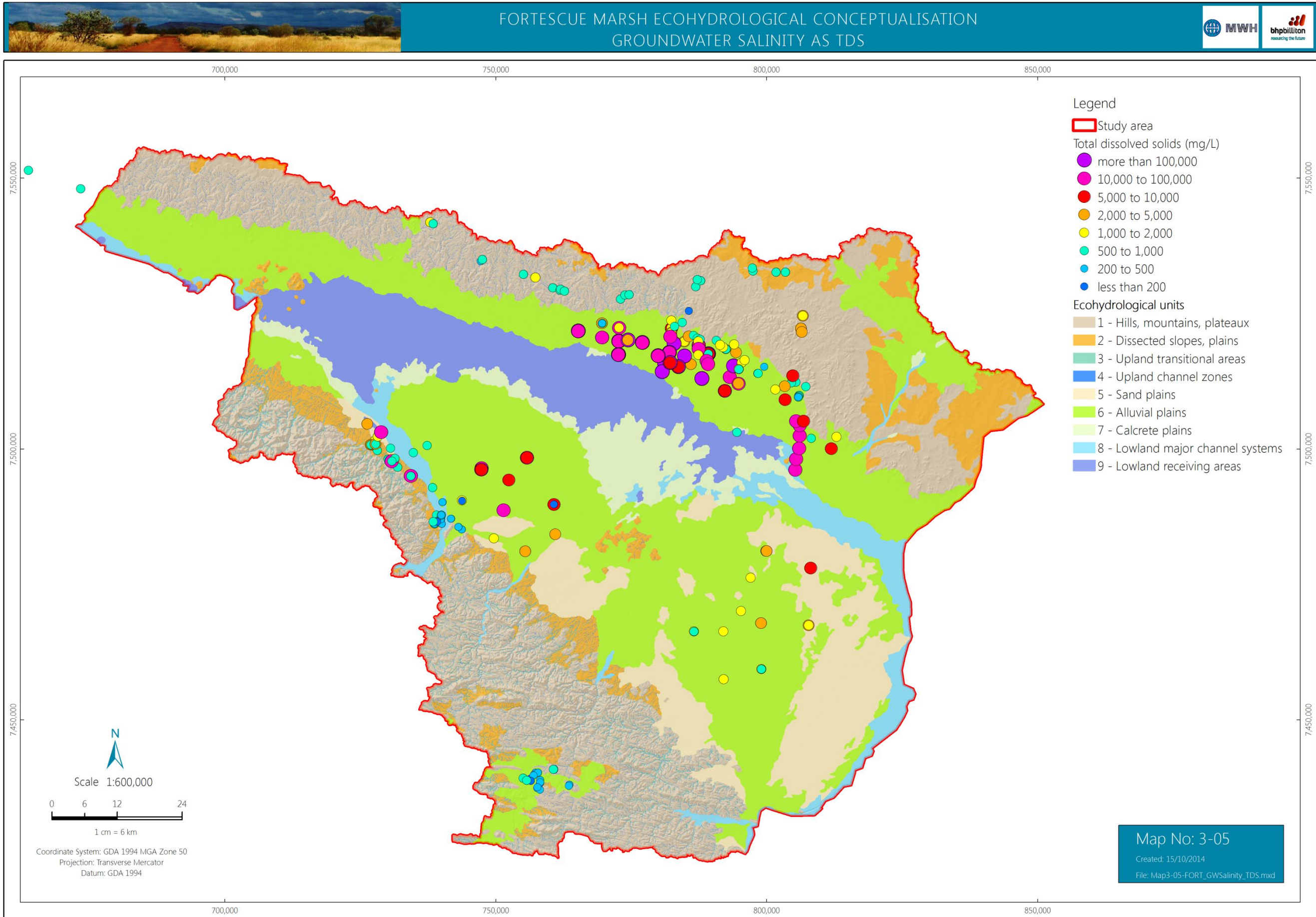



FORTESCUE MARSH ECOHYDROLOGICAL CONCEPTUALISATION
INFERRED GROUNDWATER SALINITY CONTOURS

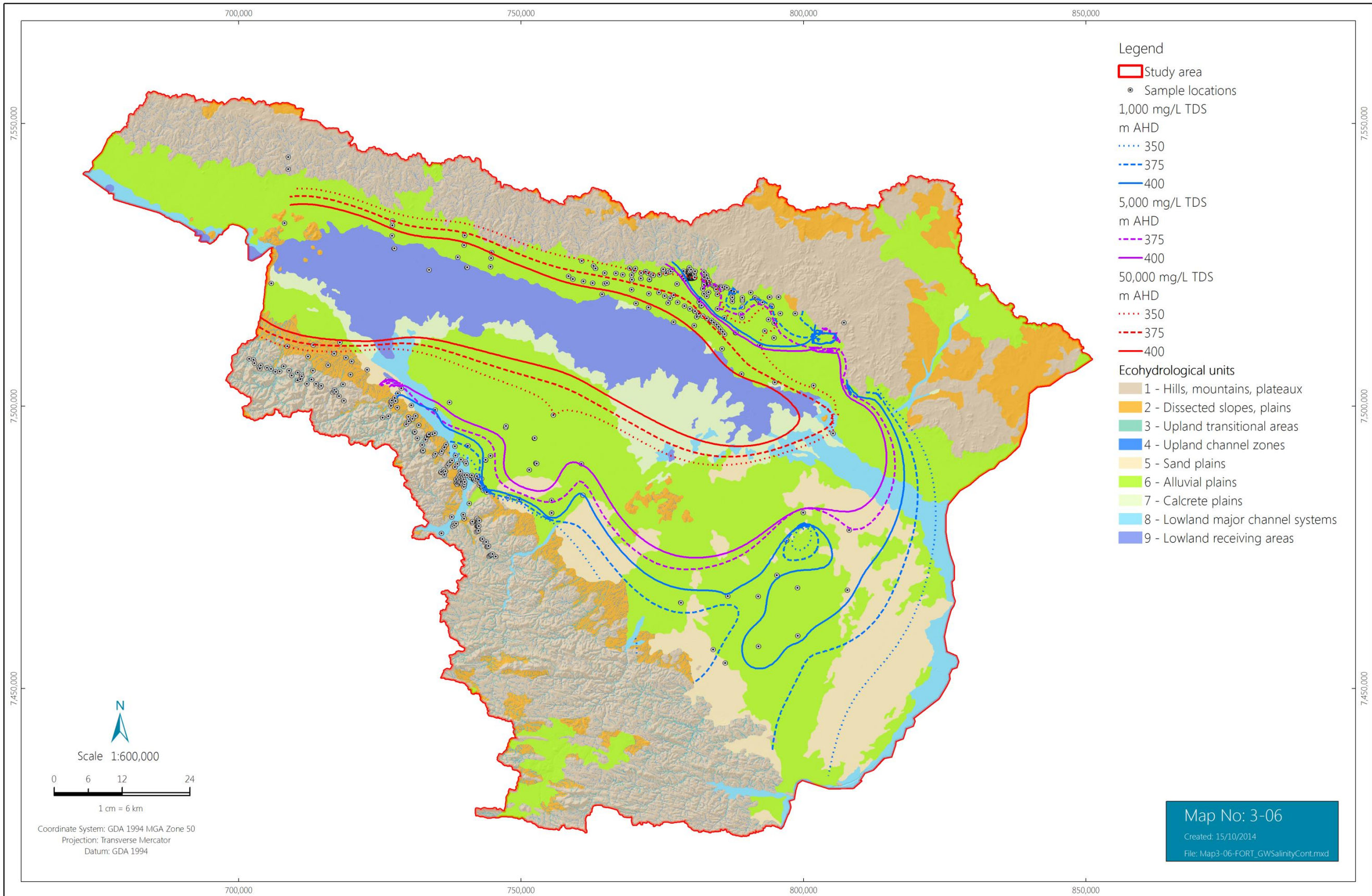

FORTESCUE MARSH ECOHYDROLOGICAL CONCEPTUALISATION
FRESHWATER CLAYPANS

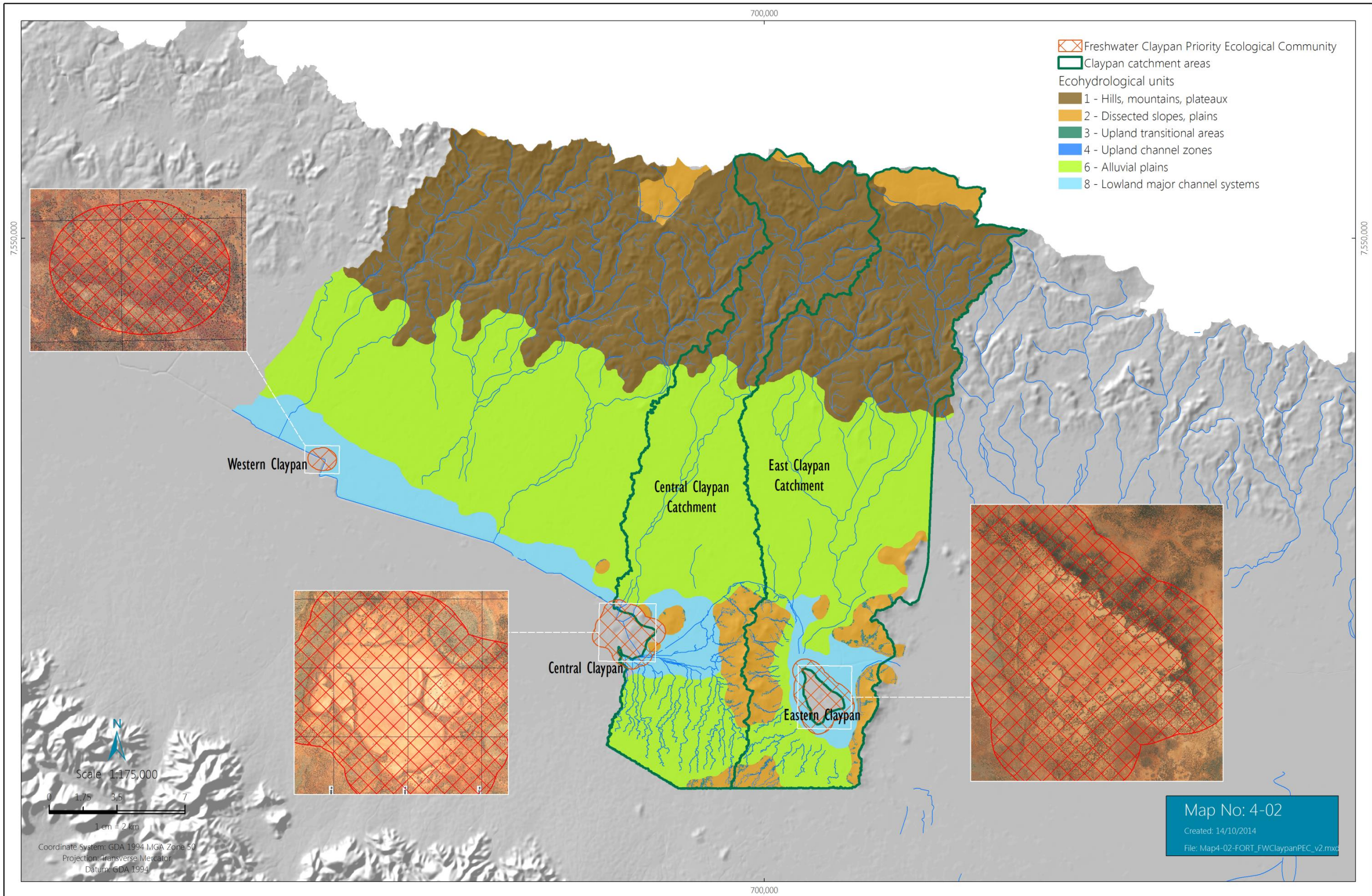



FORTESCUE MARSH ECOHYDROLOGICAL CONCEPTUALISATION
STRESSOR CONCEPTUALISATION FEATURES - BHP BILLITON IRON ORE MARILLANA

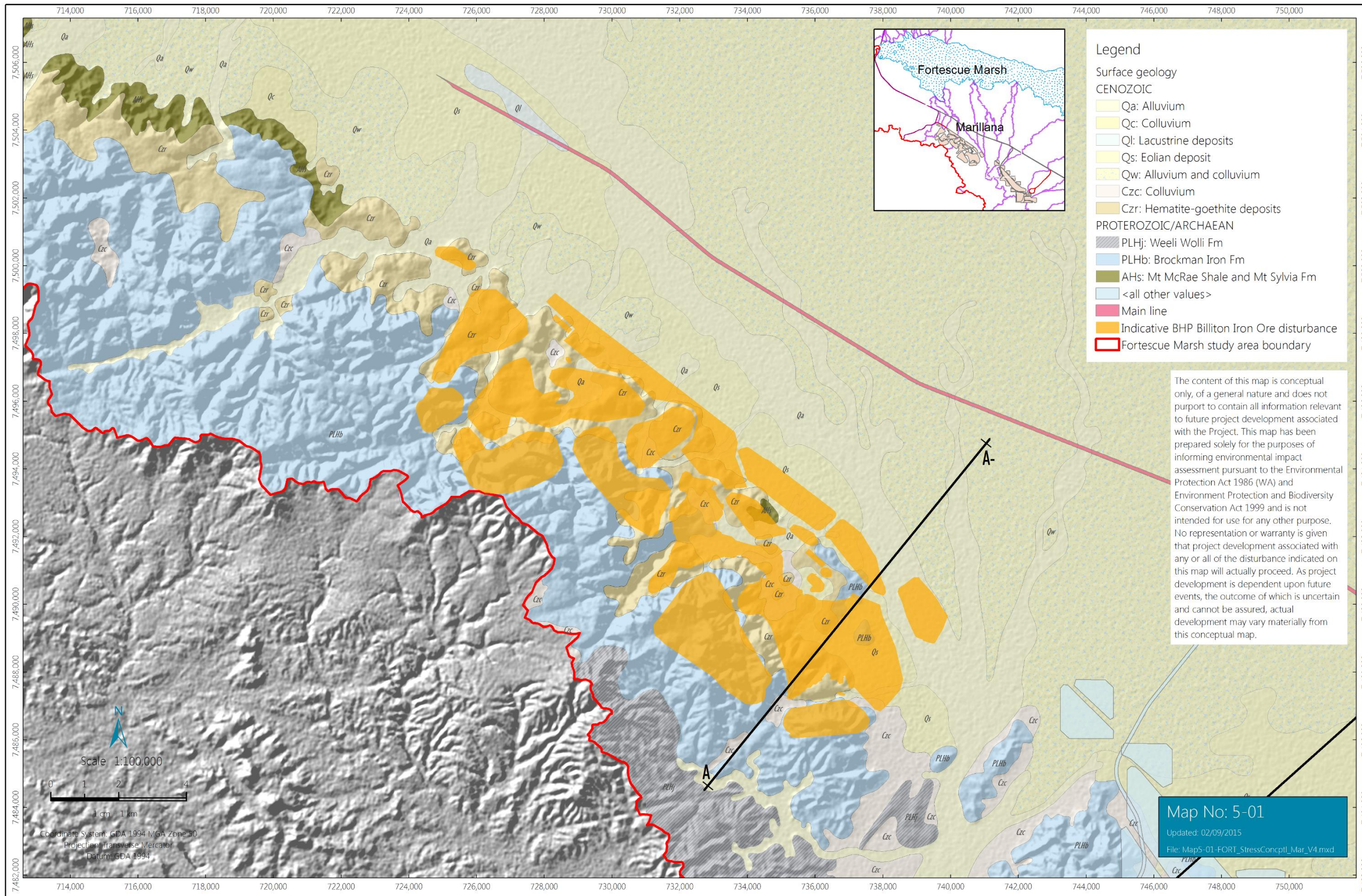

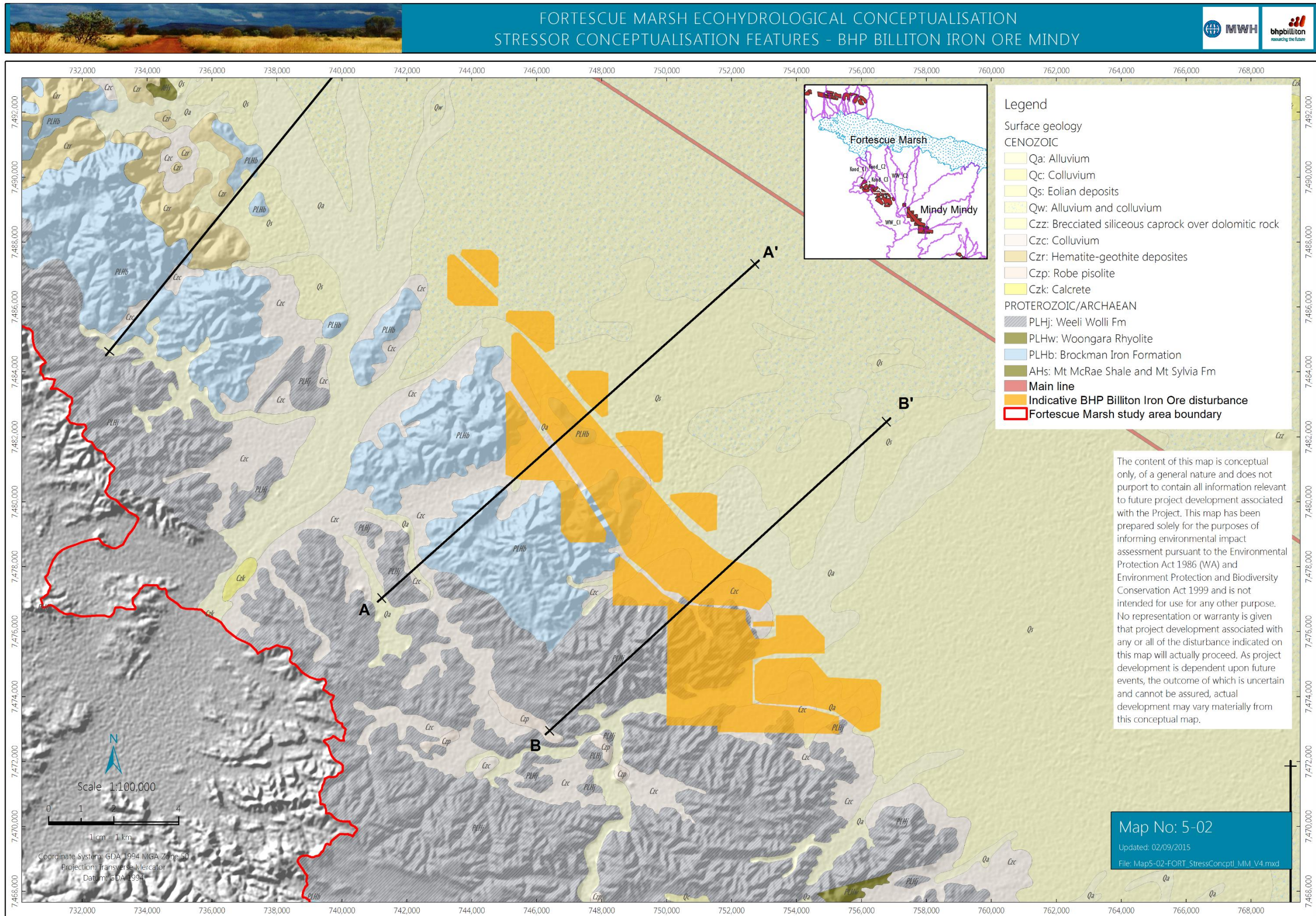

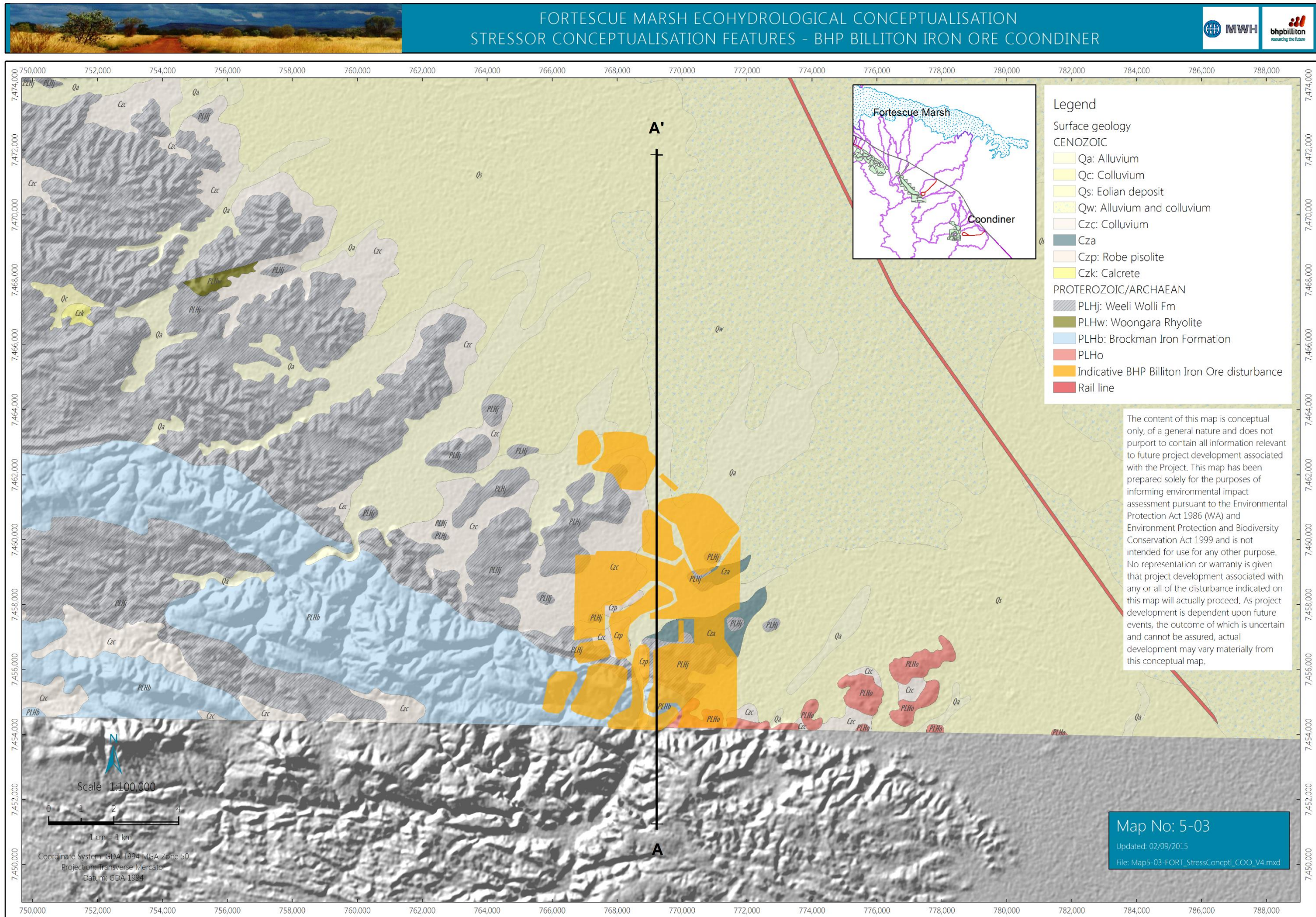

**FORTESCUE MARSH ECOHYDROLOGICAL CONCEPTUALISATION
STRESSOR CONCEPTUALISATION FEATURES - BHP BILLITON IRON ORE ROY HILL (WEST)**

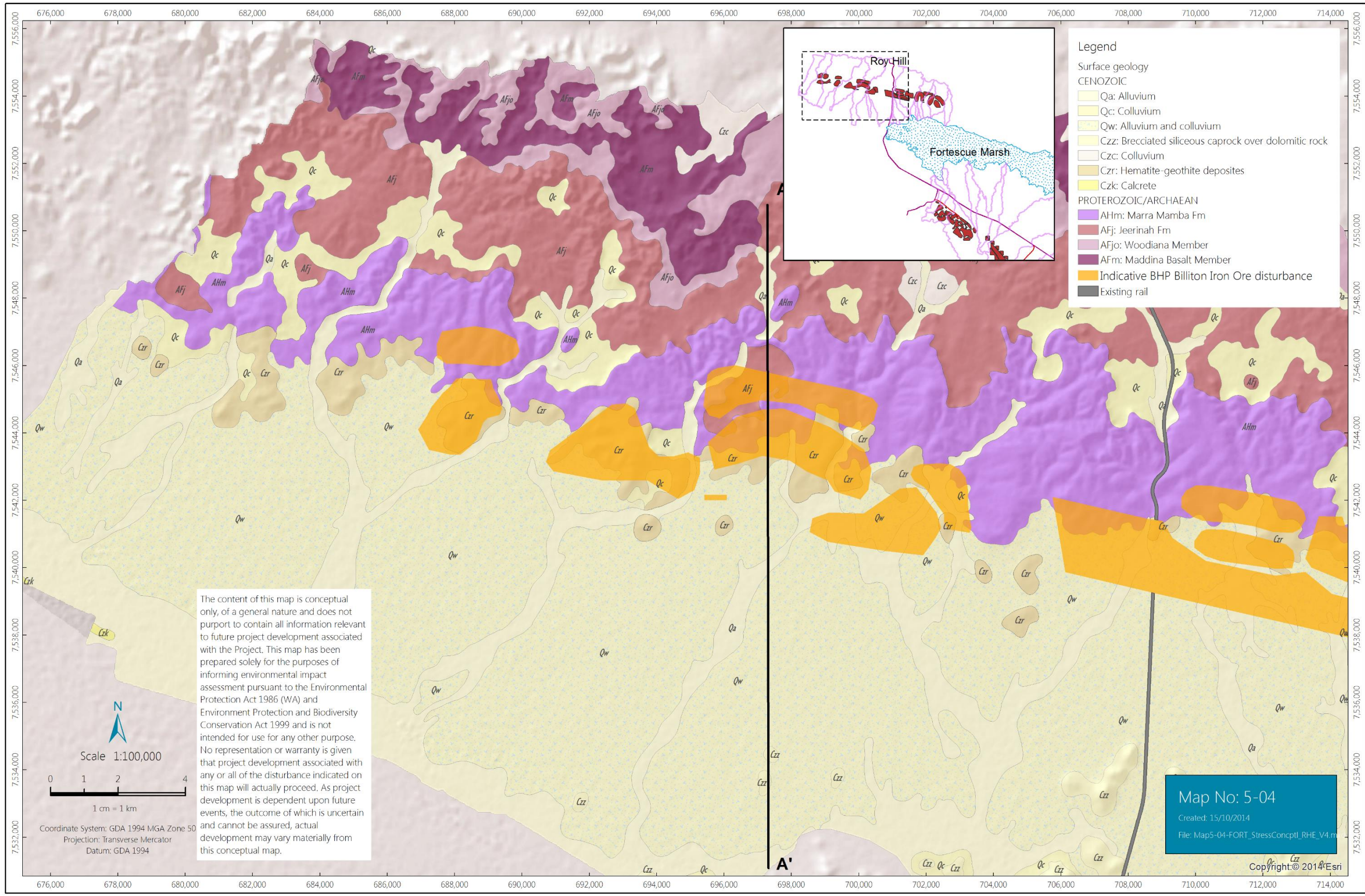

FORTESCUE MARSH ECOHYDROLOGICAL CONCEPTUALISATION
STRESSOR CONCEPTUALISATION FEATURES - BHP BILLITON IRON ORE ROY HILL (EAST)

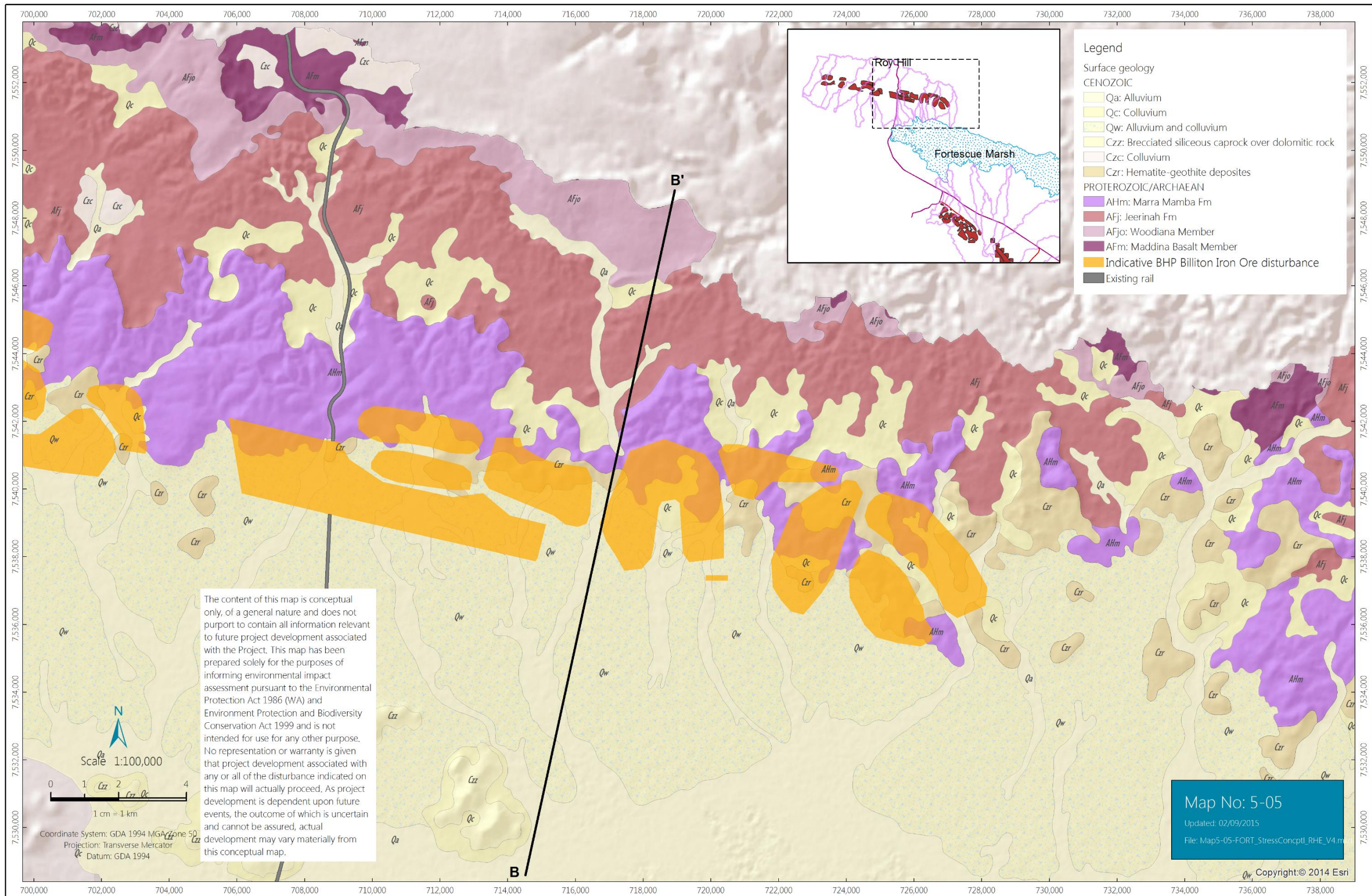



FORTESCUE MARSH ECOHYDROLOGICAL CONCEPTUALISATION THIRD PARTY STRESSORS

